WEATHER FORECAST

Victoria and Vicinity—Fresh to strong westerly winds; partly cloudy and mild, with showers.

Vancouver and Vicinity—Fresh to strong westerly winds; partly cloudy and mild, with showers.

The Daily Colonist.

(ESTABLISHED 1858)

COLONIST TELEPHONES

Advertising ..... Empire 4114
Business Office ..... Empire 4114
Circulation ..... Garden 1813
Job Printing ..... Garden 5241
Editorial Rooms ..... Empire 4111
Social Editors ..... Empire 3311

NO. 81—SEVENTY-FOURTH YEAR | VICTORIA, BRITISH COLUMBIA, TUESDAY, MARCH 15, 1932 | EIGHTEEN PAGES

Esquimalt Will Lose Much From Land Assessment

Recent Court Decision Will Necessitate Reduction of Certain Property Values in Municipality Resulting in 20 Per Cent Decrease in Next Year's Revenue

THE municipality of Esquimalt will lose approximately 20 per cent of its revenue from land assessment following the decision of Judge P. S. Lampman in the case of the Hudson's Bay Company appeal against assessment on certain land holdings in the municipality, Reeve Albert Heald informed the council at its meeting last night. The judge's decision ordered a reduction of one-third on all the company's holdings in Esquimalt.

"If the Hudson's Bay Company holdings are to be reduced, the taxpayers' lands will have to be reduced accordingly," the reeve stated, "and this will mean an approximate loss of 20 per cent in the municipality's revenue next year."

IMMEDIATE ACTION

The reeve stressed the necessity of some immediate action by the council in aiding next year's board, and accordingly a motion was passed instructing the reeve and clerk to interview the inspector of municipalities in an effort to learn what might be done in this respect.

The total reduction on Hudson's Bay holdings is $32,850.

The situation, as outlined to the council by Reeve Heald, appears serious, and one which will necessitate strict economy by the council.

The 1931 land assessment in the municipality was $2,039,260, while the suggested levy for this year is 20 mills. This will mean an approximate loss of more than $40,000 to the municipality.

ASK CONSIDERATION

In view of this fact the council has communicated with Attorney-General R. H. Pooley, K.C., member for Esquimalt, requesting him to make an effort to secure special consideration for Esquimalt in the reduction of the municipal grants this year.

The letter states that the council is already facing a probable $15,000 deficit, and in view of extenuating circumstances brought about by the readjustment in the assessment, expresses the feeling that Esquimalt should be given special consideration in the proposed Government scheme of reducing grants.

A reply to this letter was received at last night's meeting, assuring the board that its case would be given special attention.

IS OPPOSED TO INVESTIGATION

Premier Bennett Expresses Belief in Solvency of Insurance Companies

OTTAWA, March 14 (CP).—Tightening of state control over insurance companies was forecast in the House of Commons tonight by Premier R. B. Bennett. An investigation of the business might be held some time in the future, he said, and "I am hopeful that some of our provinces, uniting with the Dominion, will agree it is to the public interest that there should be a central control of insurance."

More stringent restrictions on the investing rights of insurance companies may be imposed, said the Prime Minister, who admitted he was not satisfied with the existing terms of the Federal insurance laws. He reminded the House that he advocated, at one time, restricting insurance companies to the purchase of Dominion of Canada 4 per cent bonds.

URGES INVESTIGATION

Michael Luchkovich, United Farmer member for Vegreville, precipitated a debate on insurance questions when he advocated a parliamentary investigation of the affairs of the Sun Life Assurance Company and the North American Life Assurance Company. Basing his charges on statements attributed to The Journal of Commerce, a financial paper, the Alberta member said these reports had spread the fear that maladministration and questionable practices had endangered the financial stability of the two companies.

Continued on Page 5, Column 6

Special Duty Against Goods From Canada

BERLIN, March 14 (CP).—The newspaper Boersen Courier today today said it had learned the Government would shortly publish a decree to enforce, from April 1, a special duty against goods from Canada and Poland.

In the case of Canada, the newspaper added, the customs tariff would be postponable for a period of six months in the event that the Canadian Government negotiated for a commercial treaty with Germany.

COMMITTED FOR TRIAL

WINNIPEG, March 14.—Leslie W. Garden and Reginald M. Maybury were committed for trial by Magistrate R. B. Graham today on charges of publishing false information in a paper called The Truth of Canada. The two were arrested a few hours after the paper appeared on news stands three weeks ago.

CAMERA KING WRITES FINIS

George Eastman Ends Own Life After Long Period of Illness

ROCHESTER, N.Y., March 14.—George Eastman shot and killed himself at 12:50 p.m. today, leaving this simple note for his friends:

"My work is done. Why wait?"

He was a multimillionaire of diversified interests, long recognized as the developer and head of one of the world's greatest industries, and celebrated for philanthropy that reached the total of more than $75,000,000.

Lately in failing health, he had been confined to his bed in his Rochester home on East Avenue. There today he asked attendants to leave his side.

A moment later they heard the shot that destroyed him. Among them was his personal physician, Dr. Audley D. Stewart, who announced the suicide nearly two hours later.

Mr. Eastman was a bachelor, in his seventy-eighth year. He had few, if any, relatives.

ILL FOR YEARS

There was nothing to indicate a motive for suicide, Dr. Stewart said, only that he "apparently was in such mental state." He had been ill for several years, but had recovered to a degree that encouraged his friends.

Several friends, most of them connected with the Eastman Company, held a sick-room conference with him earlier in the day. He seemed cheerful, they said, and the business of the company was not discussed. They signed a codicil to his will as witnesses, but failed to suspect his plan.

AGE AND ILL-HEALTH

Bankers familiar with Eastman affairs were convinced his act was the result of mature years and ill health, and nothing more.

It was Eastman who made the camera an effective instrument for the amateur, and upon that achievement he built his $200,000,000 industry.

It was his transparent film that enabled Edison to perfect the Kinetoscope—forerunner of the present motion pictures.

He developed the dry plate, which

Continued on Page 2, Column 6

Boycott Beer in Tax Fight

HERE is an indignant patron of a Berlin bar drinking coffee and cognac instead of the amber brew. The placard calls for support of a beer boycott as a protest against recent heavier taxation of the popular beverage.

Says Construction Of Outlet Matter For Dominion Gov't

Dr. R. J. Manion Declares Peace Railway Will Be Built—Will Decide Whether Project Can Be Undertaken Under Present Conditions

OTTAWA, March 14 (CP).—Construction of the Peace River district railway outlet was a matter for consideration by the Federal Government, R. J. Manion, Minister of Railways, told the House of Commons today. Although much thought had been given to the question, the administration was not prepared to announce its decision at the present time.

"I believe firmly a Peace River outlet will have to be built," said the Railway Minister. "It is only a matter of time, a question as to when it will be built."

MATTER FOR GOVERNMENT

Neither the Canadian National nor the Canadian Pacific Railway considered the Peace River outlet an economic feasibility at the present time, said Dr. Manion. They would not undertake its construction. This threw the question back to the Federal Government.

Charles Stewart, former Minister of the Interior, considered the Peace River outlet so important he advised the Government to delay for a short time the St. Lawrence River developments and give precedence to the Far Western railway.

WITHDRAWS MOTION

D. M. Kennedy, United Farmer member for Peace River, introduced the subject of the railway. He sponsored a resolution advocating its immediate construction, but withdrew after a two-hour discussion in which it met no opposition. Irrespective of party alliance, all members taking part in the debate supported the building of the line.

Continued on Page 5, Column 5

U.S. House Votes Down Wet Plan

WASHINGTON, March 14 (AP).—The House of Representatives voted 227 to 187 today against taking up legislation designed to turn back control of liquor to the states.

The roll call showed 114 Democrats and 112 Republicans, with Representative Kvale, of Minnesota, the lone Farmer-Labor member, in opposition to the motion to consider the wet bloc's proposal.

Republicans favoring bringing up the legislation immediately numbered ninety-seven, and the Democrats ninety. The resolution in question, which now must stay rejected in committee, would in effect put up to the states an amendment for replacing national prohibition with a state control law.

ESCAPE FROM PRISON

RALEIGH, N.C., March 14 (AP).—Eleven negro prisoners escaped from the state's prison camp at Stokesdale yesterday.

Two Victorians May Win Rich Prizes in Irish Sweepstakes

J. Rowton Picks Grand National Winner of Two Years Ago and Mrs. H. M. Yeowart Draws Holmes, Little-Known Entry

DREAMS of new estate may be realized by two Victorians, who yesterday were notified they had drawn horses in the Irish Free State Hospitals Sweepstakes on the famous Grand National steeplechase to be run at Aintree, Liverpool, Friday. Both stand a chance to win approximately $125,000, and are assured of at least $4,000. The lucky ticket holders are J. Rowton, 554 Yates Street, and Mrs. H. M. Yeowart, 1707 Vancouver Street.

Mr. Rowton holds a ticket on Shaun Goilin, winner of the Grand National two years ago. This horse, however, has to pack the maximum weight in the famous steeplechase. The weight is 175 pounds.

LITTLE KNOWN HORSE

Mrs. Yeowart, who shares her ticket with Mr. Yeowart, drew Holmes, a horse that is little known. But then, as speculators remark, many an outsider has come through before, particularly in recent years.

Ever since Mr. Rowton served as a captain with the British forces in India he has bought sweepstake tickets. Each year he purchased a ticket on the Calcutta "sweep" and on one occasion came within one number of the winning ticket.

ARE UNCONCERNED

Mr. and Mrs. Rowton are quite unconcerned about their luck and while they have plans they did not divulge them, merely stating they did not propose to "spend it foolishly."

Mr. and Mrs. Yeowart also are looking forward to March 18 with added zest. They too will watch the bulletin board for results, but win or lose they intend to take the result calmly. "It is no use getting excited. It only makes your disappointment the greater," Mrs. Yeowart remarked.

Continued on Page 2, Column 3

GAIN IN EXPORTS WELL MAINTAINED

Favorable February Balance of Trade for Canada of Nearly Million and Half

OTTAWA, March 14 (CP).—Exports in February showed a gain over the preceding month, says a statement of the Dominion Bureau of Statistics. Absolute increases were shown in the groups comprising vegetable products, textiles, iron, chemicals and miscellaneous commodities.

A feature for February was that exports showed a surplus of considerable proportions over imports, leaving a favorable balance of trade amounting to $1,432,707.

During the eleven months of the present fiscal year, there has been created a favorable balance of trade amounting to $25,491,062. This is the more remarkable, the statement declares, when it is remembered that in April and May the unfavorable balance was down $127,632. Since May, there has been an unbroken series of favorable balances for nine months.

MOTORISTS GET EASTER LEEWAY

Quarterly Reduction in Licence Fees Will Apply Starting Today

British Columbia motorists are to have the benefit of reduced motor licence fees in respect to the first quarter of the year at an earlier date this year than ever, it was learned yesterday at the Attorney-General's Department. The 25 per cent reduction normally allowed on April 1, after the passage of the first three months of the year, will apply this year today and afterwards, thus permitting motorists who have laid up their cars the privilege of using them for Easter.

Many motorists wait until the first three months of the year have gone by to take out their annual car licences, securing thus the benefit of a reduction of their bill by one-fourth. As Easter comes at a date much earlier than usual, the Government has declared its willingness to have this reduction apply before Easter, so that owners who wish to use their cars at the holiday can do so without being penalized to the extent of a full year's licence.

Approximately 30 per cent of all those who operate cars wait until the second quarter of the year to take out their licences, leaving the vehicles in the garage meanwhile. This is especially true of Interior sections of the province, where bad weather makes unnecessary Winter driving unpleasant.

Action by the Government to advance the date of the reduction this year will lead to a rush of owners to take out licences, it is believed.

PREMIER MacDONALD CHEERED ON RETURN

LONDON, March 14 (AP).—Prime Minister Ramsay MacDonald, who has not been in the House of Commons for several weeks because of an operation on his eye and a subsequent period of recuperation, came back today and received a rousing cheer from all parties in the House.

HINDENBURG WILLING FOR SECOND TEST

German President Deeply Gratified at Wide Margin of Votes

ULTIMATE ELECTION HARDLY IN DOUBT

BERLIN, March 14 (AP).—President Paul von Hindenburg, still first in the hearts of the Reich, agreed today to the formality of running again for re-election, and the opposition parties began dickering for advantage on the second vote, April 10.

Awakened to hear the result, the venerable former Field Marshal expressed deep satisfaction over the 7,000,000 vote margin he rolled up in Sunday's election over Adolf Hitler, his nearest competitor, and informed a delegation he would continue to stand as a candidate in the compulsory run-off.

RE-ELECTION EXPECTED

While his re-election is considered certain, the manoeuvring of political leaders indicated he would fight his major battle with Hitler, head of the National Socialists (Fascists), who has already announced he would run again in an effort to increase his 11,000,000 vote.

Hitler issued a fervent appeal to his followers from Munich to "resume the fight in the fiercest form. We can no longer show indulgence. I expect the party, to the last man, to increase its efforts without hesitation. I will take the lead myself."

The Communist board of strategy was silent as to whether to place Ernst Thaelomann in the lists again. He ran a poor third with nearly 5,000,000 votes.

WOULD SAVE EXPENSE

Dr. Alfred Hugneberg, leader of the Nationalists, admitting the certainty of President von Hindenburg's victory, proposed the nation be spared the expense of a second ballot through the Reichstag voting to continue the President in office by a two-third majority.

But as the price for his support, he demanded that Chancellor Bruening, the real issue of the election, dissolve the Reichstag at once and set May 8 as the date on which new members would be chosen, together with the Prussia, Bavaria and Wuerttemberg Diet elections. These conditions merely provoked mirth in Government circles.

BUDGET READY FOR MEMBERS

Wednesday Afternoon Will Mark Peak in Session; Many Bills Enacted

Hon. J. W. Jones, Minister of Finance in the Tolmie Government, will bring down his second budget on Wednesday afternoon, when he presents to the British Columbia Legislature the chief piece of legislation of the 1932 session. Mr. Jones, it is expected, will bring in a budget balanced with the aid of some additional taxation, but millions less than has been asked in several years.

Pushing on with legislation in a brief sitting yesterday afternoon, the Legislature gave twelve bills third readings, bringing them to the stage where they are acts, awaiting royal assent. The bills went through on an average of one a minute, for a short period, only amendments to the Forest Act being challenged to any extent. The forestry bill, as presented by the Government, was sustained on division by 28-10, on a straight party vote.

The Leader of the Opposition had moved to strike out a clause waiving for a year the operation of the forest protection fund. The division, however, sustained the clause in the bill, which received third reading without further debate.

Continued on Page 2, Column 5

Dr. A. D. Blackader Dies in Montreal

MONTREAL, March 14.—Following only a few days' illness, Dr. Alexander Dougall Blackader, emeritus professor of pharmacology, therapeutics and pediatrics of McGill University, and one of Canada's widely-known physicians, died here today at the Royal Victoria Hospital in his eighty-sixth year.

Dr. Blackader was born in Montreal in 1847. He received his university training at McGill, graduating in arts in 1870 and in medicine the following year. Following his graduation he did post-graduate work at St. Thomas' Hospital, London.

Disastrous Fire At White Rock

WHITE ROCK, March 14.—Damage of about $15,000 was done at 3 a.m. today by fire, which destroyed three residences and two stores in the East End here. Telephone wires to this Summer resort were down as a result.

The buildings had not been occupied during the Winter. Proprietors of district stores visited their establishments on Sunday for a cleanup in anticipation of Easter business, and the fire is believed to have resulted from flying sparks from defective chimneys.

Satisfied Real Clue to Kidnappers Discovered In Letter From Canada

Detailed Account of Criminals and Their Disposal of Lindbergh Baby Said to Be on Way to Moose Jaw Contained in Communication Mailed From Winnipeg

WINNIPEG, March 15.—The Winnipeg Free Press today publishes the following special dispatch from Boston: "Having worked diligently and with the utmost secrecy for the past forty-eight hours on an amazing tip which came to them in the form of a detailed letter written in long hand and mailed from Winnipeg, Federal investigators and Department of Justice officials are tonight satisfied that they have finally come upon a real lead in the world-wide search for the twenty-month-old son of Colonel Charles A. Lindbergh and the kidnappers who seized the baby at its Hopewell, N.J., home on the evening of March 1.

SINCERITY NOT DOUBTED

"The letter was received by United States Marshal William J. Keville in this city last Saturday morning, and, although one-half of the Canadian pool ticket, torn in a peculiar and jagged fashion, was enclosed as a signature, authorities are now convinced that the writer was sincere in his statement that he did not expect to live long after giving the information and was equally sincere in the request that the reward be paid, after the child was recovered, to his wife, who would present the other half of the torn ticket.

"The communication, which is one of the most remarkable documents ever coming to the attention of the Federal authorities, is most explicit. It places the headquarters of the Lindbergh kidnappers at Moose Jaw, Sask.; names the individual members of the gang who secured and now hold the child; gives the criminal record of each member as well as a detailed description, and outlines in detail the route the kidnappers are following to get to the Saskatchewan hideout.

DISGUISED AS MULATTO

"A week ago yesterday, on the morning of Sunday, March 6, to be exact, the Lindbergh baby, in charge of a mulatto woman and completely stained to pass as her son, arrived in Minneapolis, Minn. Woman and child, shadowed at a safe distance and guarded at all times by members of the gang, immediately went into obscurity in the red light district of that city. A few days later, under cover of closed automobiles, the party crossed the State of Minnesota and, after stopping for a day and a night at Moorehead, Clay County, crossed to Fargo, N.D., and proceeded through Hillsboro to Grand Forks and

Continued on Page 2, Column 4

Poor Health Forces Deputy to Resign

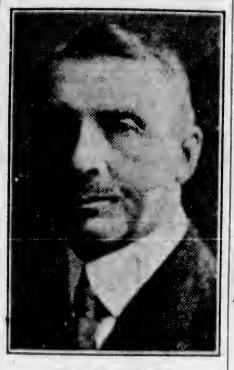

DR. J. H. GRISDALE
Federal deputy minister of agriculture since 1919, who has been forced to resign owing to ill health.

C.N. STEAMER SINKS ON REEF

Passengers and Crew of Prince David Rescued From Wreck

HAMILTON, Bermuda, March 14 (CP).—Some of the passengers taken off the Canadian National steamer Prince David, which grounded off St. George's in a fog yesterday, are expected to reach Havana, Cuba, tomorrow night aboard the Prince Henry, sister ship of the Prince David.

Others are scheduled to sail tomorrow on the Lady Rodney for Boston and others on the Duchess of York for New York.

ALL LANDED SAFELY

The passengers and crew were landed here safely by the Lady Somers after the vessel went hard aground on a coral reef twelve miles off St. George's. The Prince David lies in an exposed position and is being hammered by the surf. Shipping men today said they believed she would be a total loss.

There was no alarm aboard the Prince David when the vessel struck, and an SOS, brought the Lady Somers, which, because of the reefs, had to stand off a mile. An hour later, when the grounded vessel began to list, passengers and crew were transferred to the Lady Somers, also bound for Bermuda from Boston.

FAR OFF COURSE

Members of the crew today expressed an opinion the Prince David was three miles off her course when the grounding occurred. A number of passengers lined the rail and were watching fish in the shallow water when the first impact, a light one, was felt.

At the second and stronger impact the boat came to a standstill. Most of the passengers thought it had struck a sandbar until the ship began to list and they then were ordered to take to the boats.

RAFFLE CASE THROWN OUT

Charge Against B.C. Agricultural Association Rejected by Grand Jury

The charge of conducting a lottery, preferred against the British Columbia Agricultural Association following a raffle of automobiles during the annual exhibition at the Willows last year, was thrown out by the grand jury at the Assize Court yesterday afternoon, the jurymen returning "no bill" on the indictment after a half-hour deliberation.

The indictment was given to the grand jury at the opening of the afternoon session and, in presenting it, Chief Justice Morrison informed the jury of the charge against the association, and read from sections of the Criminal Code of Canada dealing with lotteries.

COMMENT FROM BENCH

The Chief Justice also made some comment. "I might say that this indictment against the British Columbia Agricultural Association is the result of a raffle, or sale of tickets, in which certain prizes were offered, at the annual exhibition held at the Willows. The original charge was laid by a man, whom I am not going to name, but who is sometimes characterized as a notorious informer. At least he was the one responsible for the starting of this action."

The Chief Justice said that,

Continued on Page 2, Column 3

Troops Are Returning To Japan

TOKIO, March 14. — Part of Japan's expeditionary force to China—numbering about 12,000 men—has been ordered to leave Shanghai for home "in view of the steady improvement in the situation," the War Office announced today.

After obtaining the approval of Emperor Hirohito, it was decided to withdraw the 11th Division of Lieutenant-General Kenkichi Uyedo's forces, one brigade of the 12th Division and some auxiliary units.

REACH ACCORD AT CONFERENCE

Western Canada Provinces Will Memorialize Ottawa on Work Plans

Mutual understanding on the matter of unemployment relief was arrived at by the four Western Provinces, at the Calgary conference last week-end, it was announced yesterday by Hon. R. W. Bruhn, British Columbia Minister of Works.

The Dominion Government is to be asked by the Provinces to pay 50 per cent of the cost of construction and maintenance of sections of the Trans-Canada Highway in the four provinces; and to assume a similar proportion of the cost of acquiring any rights-of-way needed for the project. The Dominion Government will also be requested to continue unemployment relief measures for the present.

MUNICIPAL WORKS

In relation to municipal works, the conference decided that it would represent to Ottawa that those municipal undertakings which have already been started be permitted to proceed to completion; but that in respect to new municipal works, consideration be given all round to see whether or not such works should proceed. In regard to works partially completed, it was decided to urge on the Dominion authorities that these should be allowed to proceed, even if it means extending the time beyond May 1.

Provision by the Provincial Governments in each of the four provinces was suggested to ratify municipal borrowings, where there had been no appeal to the electorate, and where such authorization is found necessary and advisable.

CASE OF TRANSIENTS

The three Prairie Provinces agreed to pay transients at the rate of $5 a month, British Columbia taking the position it would decline to register any further transients at this late date.

All four Provinces agreed on the principle of work in return for board and shelter, and will insist on a return in work for all disbursements to able-bodied men, including direct relief, Mr. Bruhn stated.

Powell River Cafe Robbed by Bandits Escaping by Water

Police Combing Coast for Three Safecrackers Who Made Off After Binding Watchman and Using Guns in Eluding Capture

PROVINCIAL Police patrol boats are searching the coastline in a chase after three safecrackers who early yesterday morning robbed the Patricia Theatre Cafe at Powell River of $235, bound and gagged James Bick, the watchman, who interrupted them at their work, and fled from the Government liquor store there when again interrupted in a second safe-robbing attempt.

HIT WITH REVOLVER

John McLeod, manager of an apartment house near the liquor store, heard noises in the store and, on stepping across to investigate, was hit on the head with the butt of a revolver by one of the bandits as they ran from the building. The outer door of the safe had been blown, but the inner door was intact and unopened, and the contents untouched.

In the meantime, James Bick, in spite of his bonds, had managed to work his way to the telephone, and with his nose dialed the fire station. Fire Chief Dave Gardner traced the call and summoned the police. Police and firemen were approaching when the robbers fled from the liquor store, opened fire on the approaching officers and jumped into a car, stolen from John McIntyre, Powell River townsite manager, after one of their bullets had narrowly missed Fireman Stuart Londin.

According to word from Provincial Police headquarters here, Constable G. Ellis, of Victoria, who

Continued on Page 2, Column 5

GAIN IS SHOWN IN LAND DEALS

Sales for First Two Months Total More Than $400,000, City Assessor George Okell Says

A substantial increase in the total real estate sales for the first two months of this year is shown in comparison with the corresponding period of last year, it was revealed yesterday by City Assessor George Okell.

While there was a falling-off in the sales during January as compared with last year, the change of property in February overcame the January decrease and passed the 1931 February mark.

For the first two months of this year sales amounted to $404,193 as compared with $351,065 in the first two months of 1931. This is a gain of $53,128.

Killed by Falling Under Milk Truck

EVERETT, Wash., March 14 (AP).—Orten Gulbrandson, twenty, was instantly killed yesterday when he fell beneath the wheels of a heavy milk truck here. He was riding on the truck with two friends. As the machine climbed a hill he fell from the running board and rolled under the truck.

COURT HEARS THEFT TRIAL

John A. Anderson on Trial at Assizes for Alleged Cash Shortage

John A. Anderson, former officer in charge of the free textbook branch of the Provincial Department of Education, went on trial before Chief Justice Morrison and a jury at the assizes of the Supreme Court of British Columbia, which opened at the Courthouse here yesterday.

Mr. Anderson, who is charged with the theft of sums of money from the Provincial Government totaling $1,065.25, was placed in the prisoner's box immediately after the grand jury had returned a true bill on the indictment at the opening of the afternoon session of the court.

PROGRESS IS SLOW

Progress during the afternoon was exceedingly slow, due to frequent clashes between counsel and the presiding Chief Justice and the inability of the court to secure a clear understanding of many points in the evidence being given by A. S. Tyrer, senior auditor of the Comptroller-General's Department, who was on the stand all afternoon. He was still in the witness box when the court adjourned at 5:20 p.m.

H. W. R. Moore is Crown counsel and A. J. Patton is acting for Mr. Anderson.

A. S. Tyrer, witness of the Crown, described the methods of keeping the books of the textbook branch and the nature of the audit conducted by him, which was partly responsible for Mr. Anderson being charged with theft.

Mr. Anderson was indicted on four counts, the first count being the theft of an amount given as $541.42, and it was on this point that the greatest difficulty arose, the Chief Justice questioning the witness, Mr. Tyrer, on many occasions.

CHEQUES PRESENTED

As cheque after cheque was produced by Mr. Moore, Crown counsel, Mr. Patton, counsel for the accused, rose to object. The Chief Justice said he was at a loss to understand how a series of cheques regularly paid into the Government treasury and for which the Government received the cash, could be the basis of theft on which Mr. Anderson was then being tried. Mr. Moore was handicapped through his position as Crown counsel in making any explanation other than that which could be legally given by the witness.

The Crown endeavored to show that the cheques were received by the Government in payment of books sold to private distributors in different parts of the province. They were regularly deposited with the Treasury Department, the witness said, but no trace of entries in either the cash book of Mr. Anderson or the ledger, were found by Mr. Tyrer. Mr. Tyrer explained that the amounts of the cheques, it was alleged, represented the amount of $541.42.

DESCRIBES SHORTAGES

Mr. Tyrer testified that the amount of $541.42 was an actual shortage on the books of Mr. Anderson, as the cheques in question given by various firms for purchases had never been credited to them. He alleged, therefore, that the $541.42 represented in the cheques had been taken from some other source, "probably from cash payments." He said it was only after accounts had been sent out to various customers, who declared they had already paid their accounts, that an audit was made and the errors checked. It was, the witness declared, only after all outstanding accounts had been checked that the shortage of $541.42 was discovered in the books of the textbook branch.

The case will be continued today.

The following comprise the jury: G. W. Robinson (foreman), Charles Hooper, C. T. Nelson, W. E. Jameson, O. B. Ormond, J. F. Jeffrey, J. H. Frampton, Robert Ross, F. G. French, R. H. Addison and F. S. Bone.

NO REDUCTION IN QUALITY WITH LOWER PRICED

Dentistry

Only the price is less . . . the highest standard of workmanship and materials is maintained.

Come in and let us give you an estimate on your dental work. You will be amazed at the new low cost.

DR. GORDON LEDINGHAM
DR. E. S. TAIT
E 1815 707 YATES ST. Open Evenings

NOW STOP ALL PAIN INSTANTLY

Just one drop does it—then corn soon lifts off

An amazing liquid has been discovered that actually ends all worry over corns. One tiny drop stops pain instantly . . . and a few more drops make the corn so loose you can lift it off with your fingers. It's FREEZONE—the safe, quick way to get rid of hard and soft corns and calluses. Get a bottle from your druggist and try it.

FREEZONE

JUBILEE ALUMNAE ELECTS OFFICERS

Officers for the ensuing year were elected by the Jubilee Hospital Nurses' Alumnae, as follows, at the annual meeting held last night at the Nurses' Home:

President, Miss Elise Oliver; first vice-president, Mrs. W. A. Chambers; second vice-president, Mrs. A. L. Carruthers; secretary, Mrs. Arthur Dowell; assistant secretary, Miss C. Mackenzie; treasurer, Miss E. Newman; entertainment committee, Miss Halpeson; sick nurses' committee, Miss C. Mackenzie; bursary committee, Miss L. Mitchell.

The meeting decided to donate $50 to the Jubilee Hospital fund campaign, and it was also decided to assist the Women's Auxiliary hospital tag day on April 2 by convening a corner.

Various means of raising money were discussed, these to include a rummage sale, a sale of home cooking and a telephone bridge. The entertainment committee was entrusted with the arrangements for a dinner in honor of the graduating class.

Head Colds

Vapors inhaled quickly clear head

VICKS VAPORUB

OVER 21 MILLION JARS USED YEARLY

Shaving Brushes

Simpson's Best Badger Shaving Brushes $3.75 to $10.00
Kent's Brushes $2.50 to $10.00
Rubberset Brushes $1.00 to $5.00
Rolls, Wilkinson, AutoStrop and Gillette Razors

THE OWL DRUG CO., LTD.

Campbell Building, Fort and Douglas — Prescription Specialists — W. H. Bland, Mgr. G arden 2112

$25 for Your Old Radio!

On ATWATER KENT and PHILCO quality radios at $139.50. You pay only $114.50

Easy Terms $2.50 Per Week

25 Only at This Price

H. D. MAINWARING & CO.
"ELECTRICAL RADIO HOUSE"
PHONE G 7821 615 FORT ST

Batchelor's Cash and Carry

PEOPLE'S CASH
POPULAR CASH
SELF SERVICE
THREE STORES — YATES ST. G 5931, DOUGLAS ST. E 2431, DOUGLAS ST.

TUESDAY SPECIALS

Libby's Prunes, large size, 3 lbs. for 25¢
Postum Large tin 42c | Cream of Wheat Per pkt. 19c
Robin Hood Oats, with China, per pkt. 26¢
Nabob Tea Per lb. 42c | Nabob Coffee Per tin 39c
Small White Beans 7 lbs. for 25c | No. 1 Rice 7 lbs. for 25c
Saanich Clams 2 for 25c | Sunflower Salmon 4 tins for 25c
3-lb. tin Scotch Malt, 1 Pkt. Hops, 3 lbs. Dark Sugar, 1 Yeast Cake — All for 79c
Carillon Cheese, per pkt. 16¢

RAFFLE CASE THROWN OUT

Continued from Page 1

wisely, the officials of the association had consulted their own solicitor and the Department of the Attorney-General, and were informed that it would be all right. "The question is, whether you are going to treat this whole thing seriously, which might mean mulcting the country of the expense of a trial. That is a matter for you to decide after you have heard whatever evidence the Crown has presented."

OTHER INDICTMENTS

The grand jury returned true bills against W. R. MacKintosh, charged with manslaughter, and John A. Anderson, who is now on trial for theft.

The charge against Branson, Brown & Company, Ltd. (in liquidation), which was traversed from the last assizes, was withdrawn by the Crown, no prosecution being offered. The company, as a company, was charged with unlawful conversion of funds of a client. The grand jury was still considering the indictment of J. M. Le Marquand, charged with blackmail, when the court adjourned yesterday afternoon.

The grand jury is composed of the following: A. MacCorkingdale (foreman), Richard Angus, V. P. Alleying, D. H. Bale, Harriet Elrick, Arthur E. Haynes, W. A. Luney, E. P. Allen, E. Maynard, W. L. Morgan, E. C. McQuade, H. R. Savage and H. G. Wilson.

STUDENTS ELECT REPRESENTATIVES

Alan Baker and Miss Helen Peden Win Contests for Council Posts at College

Alan Baker was elected president of the Students' Council of the Alma Mater Society in the annual elections of the Victoria College, held yesterday. Miss Helen Peden was chosen secretary, while Douglas Smith and Donald Brewster were previously elected by acclamation as treasurer and president of the Literary and Scientific Society, respectively.

The election was marked by warmly contested campaigns and Baker had only a small majority over his nearest opponent. Those who opposed him were Franc Joubin, Frank Stevens and Russell Twining. Miss Peden's only opponent was Miss Estelle Matheson, who also provided a close contest.

The new officers will assume their posts on the eve of the closing dance at the college, which will be held shortly after the final examinations.

TWO VICTORIANS MAY WIN RICH PRIZES IN IRISH SWEEPSTAKES

Continued from Page 1

TWENTY IN CANADA

DUBLIN, March 14 (CP).—An even score of Canadians were successful in drawing horses in the Irish Free State Hospitals' sweepstakes on the Grand National, which will be run at Aintree on Friday.

Half a dozen of the Canadian ticketholders allotted horses, however, drew animals that are not left in the great steeplechase. They include Fair Richard, Ballyhanwood, Cold Punch and Remus.

Two Canadians were fortunate enough to draw Shaun Goilin, winner of the race in 1930, and another drew Gregalach, winner of the race in 1929 and allotted top weight in Friday's struggle.

WIDELY SCATTERED

The Canadian winners were scattered from Montreal to Victoria. The drawing of a horse nets them a minimum of £750. In addition if their horse wins they receive £30,000, which comprises first prize in each of the prize units of £100,000 each, the twenty-two units making total prize money of $2,200,000. Second prive in each unit is £15,000 and third £10,000.

Seven hundred and twenty persons in England held winning tickets. Out of a total of 1,122 winning tickets drawn, Londoners held 203. The Dominions and Colonies obtained 100 winners between them, Ireland had eighty-nine, the United States eighty-eight, Scotland eighty-two, Wales twenty-one and the rest of the world thirty-eight.

DREW HORESE

Canadians who drew horses were: "Collect," Stilton, Sask., Gibus; "Onliwon," East Windsor, Ont., Remus; Harry Davis, Brantford, Ont., Ballyhanwood; "Flyfly," Toronto, Inverse; William Woller, Fort Erie, Ont., Gregalach; "McDermott," Toronto, Sea Soldier; J. Rowton, Victoria, Shaun Goilin; George Gray, Vancouver, Shaun Goilin; Dobson Greenside, Vancouver, Coed Punch; "Pierrot," Beauharnois, Que., Fair Richard; George Reeve, Toronto, Fair Richard; "Rushworth," Calgary, The Age II; "Genelvy Abax," Moose Jaw, Vinicole; E. G. Doddie, Weston, Ont., Aspirant; Mrs. Carthy, Fort William, Ont., Alike; Lilly McKelvie, Winnipeg, Delarue; "Jocko," Salmon Arm, B.C., Fair Richard; "Eel," Toronto, Theras; Mrs. H. M. Yeowart, Victoria, Holmes; "Speedball," Montreal, Vinicole.

SELECTED FOR FELLOW OF ROYAL SOCIETY

MONTREAL, March 14.—Dr. J. A. Gray, professor of physics, Queens University, Kingston, has been selected by ballot by the council of the Royal Society with a view to his election next May as a Fellow of the Society, according to word received here.

Dr. Gray is distinguished for his researches in radioactivity, particularly on the properties of Beta and Gamma rays.

Special Agent
THE VANCOUVER DRUG CO. LIMITED

ASKING APPEAL TO HIGH COURT

Case of Ronald Stewart May Be Carried to Supreme Bench at Ottawa

If permission is granted to the Department of the Attorney-General of the Province, the decision of the Appeal Court of British Columbia, which allowed the appeal of Ronald C. C. Stewart and granted him a new trial, will be carried to the Supreme Court of Canada, it was stated at the Assize Court yesterday afternoon by A. M. Johnson, K.C., special prosecutor for the Provincial Government.

Mr. Johnson informed Chief Justice Morrison that application for leave to appeal had already gone to Ottawa, and therefore he was opposing the application of Gordon Grant, counsel for Stewart, for trial before the Assize Court now in session here.

Stewart was convicted by a jury at the last assizes here in October and was sentenced to a penitentiary term. He conducted his own defence. The charge against him was attempting to incite to mutiny members of His Majesty's forces at Esquimalt. He appealed against his conviction to the Appeal Court of the Province on the grounds that one of the jurors at his trial had been convicted of an indictable offence some years previous. The Appeal Court ordered a new trial. Mr. Grant endeavored to have the case placed in the docket of cases now being heard, but his application is being held pending the result of the application to appeal now before the Supreme Court of Canada.

SATISFIED REAL CLUE TO KIDNAPPERS DISCOVERED IN LETTER FROM CANADA

Continued from Page 1

thence to Devil's Lake. The party was in the Devil's Lake region at the time the letter was written.

"The kidnappers, proceeding with caution, are now working their way to Moose Jaw, according to the plans revealed in the letter. They will have to pass through Minot, N.D., but have arranged to detour around Donnybrook because one of their number is known there, and upon passing Flaxton or in that vicinity will take a secret trail 'to the left or west of Portal.'

STRAIGHT TO CHICAGO

"The baby was planted in a small salesman's trunk inside the car and they went straight to Chicago, stopping only for gas and oil. They arrived in Minneapolis last Sunday morning, says the letter in part. Then follows a list of names, many of them well known to the police of Western Canada.

"'I do not expect to live to be seventy years of age after giving this information, so I enclose a pool ticket for identification. My wife will present the other half for the reward. See that she gets plenty of protection.

"'The reason I am not giving my name and address at this time is that you will have to have some very good breaks to get the baby alive, especially after it passes by Portal, N.D., and over the Saskatchewan border. You are up against morphine brains, and these boys don't figure that they are going to fail. So if the baby is found dead I am in a tough spot, the mob and the United States Secret Service, with me in the middle.'

"Other than revealing the contents of the letter and the bare statement that they believed it to be a most valuable lead yet secured, Federal authorities declined to comment tonight.

WORKING UNDER COVER

"Considerable weight is given their statement, however, inasmuch as the New Jersey and other state authorities have been issuing daily bulletins as to investigations and their progress. The Secret Service agents have been working under cover on this communication for the past two days.

"Marshal Keville is known throughout the United States as a man to be trusted, whose word is 'as good as a Government bond.' The writer of the letter, it is believed, knows him, and it is safe to suggest that he is aware of the writer's identity in turn. There is one other important angle. While the communication was mailed at Winnipeg, the stationary came from Saskatoon, Sask."

HUNDREDS OF TIPS

HOPEWELL, N.J., March 15 (AP).—Near the end of the second week since curly-haired Charles Augustus Lindbergh, Jr., was snatched from his crib, puzzled police today scrutinized "hundreds of so-called tips" for a definite trail to the kidnappers.

The stream of unrelated information continues each day, but the police are admittedly without evidence of the baby's whereabouts or the identity of his abductors.

As their latest move, Colonel H. Norman Schwarzkopf, state police head, announced arrangements were being made for the questioning today of Frank Berg, who figured in a kidnapping attempt related to authorities in 1925 by Max Phillips, wealthy New Jersey manufacturer.

Berg and three women were arrested by police, who said they attempted to lure Phillips aboard a yacht and hold him, but the quartette never were indicted. Berg protested that the "whole thing" was a "publicity melodrama."

The brilliance of the lighting of the Lindbergh home was reflected in the fresh snow outside this morning, but there was no indication of unusual activity within the residence where nearly two score police are quartered.

McGIVERIN WILL IS FILED FOR PROBATE

OTTAWA, March 14.—H. B. McGiverin, former minister without portfolio in the Mackenzie King Government, and famous Canadian sportsman, who died on February 3, 1931, left an estate valued at $180,351.65, according to the will which was filed in probate today.

By the will, the income from the entire estate is left to his widow, Mrs. Alice McGivern, of Uplands, Victoria, and upon her death to his son, Harold M. McGivern, also of Victoria.

POWELL RIVER CAFE ROBBED BY BANDITS ESCAPING BY WATER

Continued from Page 1

is stationed near Powell River, was patroling the district when he came upon a car whose occupants appeared to be acting suspiciously. He commenced to follow the vehicle, which it appeared later was the stolen car containing the robbers, and had not gone far when those he was pursuing opened fire on him and succeeded in breaking the bulbs in his headlights.

Returning to Powell River, Constable Ellis learned of the theatre robbery and attempt on the liquor store safe, and, with Constable George Clarke, again gave chase to the men, who had started out on the road to Thunder Bay.

Arriving at Thunder Bay, the police came upon the stolen car and surmised that escape had been made by gasboat. Authorities at Powell River and Vancouver were immediately notified and the police boats from these stations are now engaged in the search for the men, good descriptions of whom have been obtained from Constable Ellis.

DUNCAN DECIDES ON BEAUTIFYING

DUNCAN, March 14.—The publicity and development committee of the Duncan Chamber of Commerce has decided upon a plan for the beautifying of the southern road entrance to Duncan. The proposal is to plant cottonwood trees on either side of the road through the Somenos Indian Reservation. These will be placed eight feet from the property lines. The scheme has the approval of the local public works department and of the Indian Department. It is proposed to fence the reserve from the river bridge to the city boundary, and that footpaths be constructed between the fence and the row of trees. Cottonwood trees grow very quickly, and it is believed that the avenue will become very attractive in five or six years.

BUDGET READY FOR MEMBERS

Continued from Page 1

LEGISLATION ADVANCED

Other bills enacted subject to the assent of His Honor, included amendments to the Ferries Act, Placer Mining Act, the Highway Act, the Weekly Half-Holiday Act, Private Detectives' Licensing Act, Evidence Act, Woodmen's Lien for Wages Act, Legal Professions Act, Fire Marshal Act, Collection Agents' Licensing Act, and the Topaz Avenue jail site repeal measure. A bill to facilitate discovery and working of placer mines was completed in committee. With the exception of the Forest Act amendments, none of the bills proved to be contentious.

Speaking briefly to a motion to refer for printing the report of the Royal Commission on State Health Insurance, and also the report of Mr. Justice Murphy on drugless healing, W. R. Rutledge (Cons., Burnaby), said he favored the principle of state health, and hoped no great delay would occur before the report was implemented.

Tom Uphill (Labor, Fernie), adjourned debate on the motion for the day.

The House rose at 3:52 p.m., to permit the select committee on unemployment to proceed with its labors, which it did until 6:30 p.m., rising then at the call of the chair. The first evening sitting of the Legislature followed at 8:30 p.m.

SUGGESTS RELIEF FOR UNEMPLOYMENT

As a means towards relieving unemployment, the Esquimalt Council last night received a suggestion from R. S. Gallop that the Federal Government be called upon to complete the West Coast Road from Jordan River to Bamfield, via Port Renfrew.

The council, however, did not endorse the suggestion, as it felt that if the Federal Government adopted the suggestion of the British Columbia Municipalities to draw up a public works programme, the Government would call upon each municipality to present a programme of its own for consideration.

The completion of this road, it was stated, would not necessarily be in the interests of Esquimalt.

WASHINGTON, March 14 (AP).—A resolution to make the entire $200,000,000 farm loan fund of the Reconstruction Finance Corporation immediately available was adopted today by the United States Senate.

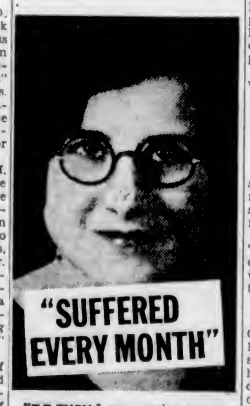

"When I was twelve years old my mother wanted me to take Lydia E. Pinkham's Vegetable Compound, but I wouldn't. If I had I might have been a well girl now. I have suffered terribly every month.

"The girls where I work used the Vegetable Compound and urged me to try it. It helped my nerves. I intend to keep on until I am well and strong." Miss Rose Lama, 6 Brighton Avenue, Toronto, Ontario.

Lydia E. Pinkham's VEGETABLE COMPOUND

CAMERA KING WRITES FINIS

Continued from Page 1

simplified the mechanics of photography; then, bromide paper, now a standard of the industry; the roll film, and the roll film holder.

He came out with his famous "Kodak," which, though a simplification of the camera of that day, was intricate in comparison with the modern type.

EARLY STRUGGLES

Eastman was born at Waterville, Oneida County, New York, on July 12, 1854. He was forced to leave school at fourteen to help support his mother and two sisters. He became an errand boy in a real estate office at a salary of $3 a week. Later he worked for an insurance firm and then became a bookkeeper in the Rochester Savings Bank.

He opened his first factory for commercial manufacture, but when his plates proved inferior he shut down the factory and went to England to study other methods, and returned with the best formula obtainable to begin anew. From then on his products won him success.

BENEFITS FOR EMPLOYEES

In 1898, when he still was not accounted an extremely wealthy man, he made an outright gift of money to his employees, according to their wages and length of service. The amount was never known. Fourteen years later he instituted a wage dividend plan which enabled the employees to share in the corporation's profit. In another twenty years he made a stock distribution among his employees.

He gave millions outright to many institutions, most of them educational.

FILM QUOTA IS TIMELY TOPIC

Passage of B.C. Quota Law Would Be Well Received in Britain

Passage of a British Columbia film quota act would be an indication of the desire of the Province and Canada generally to improve trade relations with the Mother Country, which would have its effect at the coming Imperial Economic Conference, to be held at Ottawa in July, Captain M. F. Macintosh (Conservative, The Islands), told members of the Legislature yesterday evening, in the first overtime sitting of the session. The House sat from 8:30 until 10 o'clock, passing several bills forward a stage, before adjournment until 3 p.m. today.

Supporting amendments to the Motion Pictures Act introduced by Attorney-General Pooley, Captain Macintosh said British Columbia had much to gain in any concerted action to improve trade relations between Canada and the United Kingdom. The passage of the film quota bill, he believed, would be received in Great Britain as an indication, in advance of the conference, that Canada was ready and willing to meet efforts at Empire trade extension half way.

WOULD BE WELCOMED

Particularly on such a point as motion pictures, he continued, which had an educational value as well as their commercial aspect, such a demonstration would be welcomed.

Dr. J. J. Gillis (Liberal, Yale) opposed the bill, stating that theatre managers at Ashcroft, Merritt and Agassiz had written to him protesting against the measure. The principle of the bill was wrong, he said, and could not be applied to merchants of other goods, who would accept no dictation as to what they were to buy. Some theatres in the province, he concluded, would be closed out if the measure passed.

Tom Uphill (Labor, Fernie), said that the total production of British pictures would only be enough to supply 10 per cent of Canadian requirements, even if all British pictures made were used. British theatres, he stated, were using American films to 85 per cent of their programmes. Twenty-eight theatres had been closed in British Columbia last year, with 280 employees thrown out of employment.

Theatre managers were the best judges of what to order, and could gauge the public's desire, he continued. Fernie miners liked pictures with "uplift," while in Vancouver, he understood, the desire was for something "rougher." Managers were much of the view that it would be as hard to exhibit some types of British pictures in Canada, as it would be to sell fur coats in the Sahara Desert or refrigerators in Alaska, concluded the member for Fernie.

L. A. Hanna (Liberal, Alberni), adjourned debate on the bill.

QUOTA OPTIONAL

Attorney-General Pooley has already explained the quota would be set by regulation only as needed.

Given a rousing reception by his colleagues on his birthday, Hon. S. L. Howe, Provincial Secretary and Commissioner of Fisheries, explained clauses in amendments to the Fisheries Act, which was completed in committee.

Commercial buyers of fresh fish from Canadian boats will be charged $1 licence yearly. Annual licence and registration of dogfish and offal plants at $1; and introduction in the schedule of licenced plants those for the mild-curing of salmon are provided in other clauses in the bill. The right of an association to apply for arbitration, said to have been asked for by the fishermen themselves, is also included in the bill.

ATTACKS MEASURE

L. A. Hamma (Liberal, Alberni) attacked the bill to amend the Public Schools Act, on the ground, among others, that it imposed a head tax and other imposts at the discretion of school boards and city councils. Had there been justification for the 1 per cent special revenue tax of last year, it might have been in some promise of additional assistance to the schools, he thought; but this increased assistance had already been withdrawn, and it was now proposed in effect to ask the boards and councils to collect a greater portion of the revenues needed for education.

T. D. Pattullo, Leader of the Opposition, described the bill as an attempt to balance provincial budgets at the expense of the municipalities. Inequalities, he believed, would be bound to result in placing discretionary powers in the hands of these communities, some of which might make use of the plan, and others not.

The bill received second reading without further opposition.

PASSES THIRD READING

LONDON, March 14 (CP).—The House of Commons this afternoon gave third reading to the Financial Emergency Enactments Continue Bill, which prolongs for another twelve months the suspension of the gold standard and other emergency decrees promulgated last September for a period of six months.

R--?--"65"

A NEW DRIVING THRILL awaits you in the NEW **OLDSMOBILE**

SIX and EIGHT

FREE WHEELING
RIDE CONTROL
SYNCRO-MESH TRANSMISSION
ENGINE DECARBONIZER
SOUND-PROOFED BODIES

A GENERAL MOTORS VALUE — PRODUCED IN CANADA

THE DEPENDABLE OLDSMOBILE

Masters Motor Co., Ltd.
809 YATES ST. (Next to Capitol Theatre)

We Repair Everything Electrical!
MURPHY ELECTRIC CO.
722 YATES STREET GARDEN 1713

Beatty Washer Store
58th Anniversary

Inquire about our Special Terms for this month. I am sure, after you have heard our proposition, you will be able to have a washer.

G 7511 1609 Douglas St.

Wheelbarrows

Strong, Well-Built Garden Wheelbarrows with removable sides. Regular $6.25 for

$3.95

HATT'S HARDWARE

"Build B.C. Payrolls"

All For British Columbia

"I notice from time to time you print letters. You can print this one. I use Pacific Milk because it is a British Columbia product." The writer is Mrs. Mable Smith. This reason is given with others in many letters. Mrs. Smith gives it alone.

PACIFIC MILK
"100% B.C. Owned and Controlled"
Plant at Abbotsford, B.C.

Quarter Cab CO., LTD.

Lowest Rates, but the Best Service in Town

Phone E1197

Specials at the **NEW ENGLAND MARKET**

QUALITY LOCAL LAMB
Shoulder Lamb, per lb. 12½¢
Legs Local Lamb, per lb. 25¢
Lamb Chops, per lb. 20¢
Lamb Stew, per lb. 10¢

CHOICE PORK
Legs of Pork, per lb. 15¢
Loin of Pork, per lb. 15¢
Pork Steak, per lb. 12¢

SELECTED STEER BEEF
Pot Roast Beef, per lb. 10¢
Boiling Beef, per lb. 9¢
Prime Ribs of Beef, per lb. 16¢

New England Market
750 Yates St. (Opposite Dominion Hotel). Empire 2823

Financial Side of Unemployment Plan Given to Committee

Requirements of Province Including All Agencies Had Been Nearly $13,000,000 Before Being Curtailed—Hon. J. W. Jones on Stand

FINANCING of British Columbia relief works, both provincial and municipal, was detailed to the select committee on unemployment yesterday at an afternoon sitting of that group, under H. D. Twigg, Deputy Speaker. Hon. J. W. Jones, Minister of Finance, was the principal witness during the day, and he was followed by finance and works officials. Initial programmes by the Province and municipalities combined had been drafted in the first place at nearly $13,000,000, it was brought out, but this sum was greatly curtailed before Dominion agreements were ratified.

Examined by the committee, Mr. Jones told of a general discussion held between the British Columbia Government and Hon. H. H. Stevens, Federal Minister of Trade and Commerce, at Victoria on August 18 last. It was tentatively agreed then that the Province should draw up a programme of works on highways and submit this to Ottawa. The British Columbia Government secured advances from the bank at 5.5 per cent, borrowing under powers of the 1931 Loan Bill to the extent of about $1,600,000, to start the scheme.

On his return from the first conference of Western Provinces on October 22, Mr. Jones said he was invited to Ottawa by wire from Rt. Hon. R. B. Bennett, who, however, became ill before the British Columbia Minister of Finance got there. He had gone, he stated, to discuss finances, and was quickly advised that as $50,000,000 had been decided on for the nine provinces in Canada, all Provinces would have to cut their requests for Federal aid materially.

PROGRAMMES CURTAILED

Arrangements were made, declared Mr. Jones, for the Dominion to advance to the Province moneys on account of Dominion, Provincial and municipal proportions to the cost of approved works. The first $1,000,000 was sent on December 1, and other sums were received from time to time, as already detailed to the committee. After two days at Ottawa he had been advised by Senator Gideon Robertson that the British Columbia programmes had been cut to $3,500,000 on Provincial account, and $2,850,000 in municipal works, and this was further reduced to $3,250,000 and $2,500,000, respectively, almost immediately.

The total of all programmes in British Columbia, including Provincial and municipal works, had originally been $12,290,000, it was brought out.

In the schedule he had taken to Ottawa, he believed, these requirements had been cut to about $7,000,000, but he had not been conversant with details prepared by the Works Department in this connection. He had asked expressly for a loan of $4,000,000 to enable the Province to carry on the national relief scheme in British Columbia.

Mr. Jones said he had at no time suggested that British Columbia municipal programmes be cut, and had no object to do so, because the less the municipalities spent to relieve the situation, the more would have to be found by the Province. This was in answer to assertions that he had recommended less for the municipalities, to which suggestion he gave a firm denial.

LOANS FROM OTTAWA

With $50,000,000 to be allotted for the whole of Canada, no one really believed that $12,000,000 would be authorized for British Columbia works, Provincially, municipally, or otherwise, Mr. Jones commented. The advance of $1,000,000 he had arranged for came through on December 1, and other sums were advanced on Provincial account from time to time, as a loan to the Province.

Purchasing of supplies and equipment had been done through the purchasing agent, and in each camp a store clerk had been authorized to make daily purchases of perishable commodities, such as food, continued Mr. Jones, in response to further questions. He had done his best to check up on on purchasing methods, but could not be responsible for the individual acts of those concerned with the actual purchases made at every point.

CREDITS SET UP

Recalled to the stand to explain evidence he had previously given, E. D. Johnson, deputy minister of finance, stated the bank had loaned money to the Province for current expenditure, but would not loan money for unemployment relief unless provided with the necessary authority. The understanding had been that Ottawa was to finance unemployment relief, through direct contributions to the Province, and by way of loan. From time to time bank credits had been set up by the Dominion Treasury for the British Columbia Government, through the bank here, and the bank advanced the money on such credits, as made available.

Outside of its loan bill for 1931 the Province had no express authority to borrow for unemployment relief purposes, and this provision had been exhausted early in the start of work under the national scheme, witness continued.

Special warrants, explained Mr. Johnson, were authority to expend, but not authority to borrow. The special overdraft set up in 1916 or 1917 by a former administration, had been made use of in some of the borrowing done. Unless covered by a loan bill there was no authority to borrow, outside of the special overdraft. The bank, he added, had not refused any advances that had been asked on properly constituted authority to borrow.

AUTHORITY NOT EXCEEDED

The Leader of the Opposition asked what was owing in treasury bills at the Canadian Bank of Commerce at the time the current overdraft was arranged, and whether this exhausted the borrowing power of the Province. Mr. Johnson replied that approximately $8,500,000 had been borrowed for capital expenditures over the period of three years; while the borrowing power of the Province was $12,000,000.

R. A. Pennington, clerk in the Works Department, was next called. He traced the method of receiving and checking municipal payroll vouchers, and told of difficulty encountered in regard to Burnaby payrolls, which had been challenged by M. H. McGeough, assistant Dominion director of unemployment relief for British Columbia. In one instance Mr. McGeough had complained of thirty-nine men on the Burnaby payroll who, he asserted, were not entitled to this relief; and in another he challenged the presence of eleven others in North Vancouver.

DELAY HAD OCCURRED

Mr. Pennington read an extensive file of correspondence that passed between the Dominion, Provincial and Municipal authorities on these issues, and said considerable delay had occurred before particulars of the complaint had been secured from Mr. McGeough. Fifty-five municipalities had been doing business with the British Columbia Government under the national relief scheme, and at the time of the Burnaby affair some 1,200 men were on that payroll. Disputed vouchers were still at issue with Mr. McGeough, said witness.

Mr. McGeough will be called to the stand, at the request of the Leader of the Opposition, the committee agreed.

Up to March 3, concluded Mr. Pennington, vouchers had been checked for $2,749,971 in the aggregate, of which $1,967,463 had been for labor, and $782,57 for materials. Twenty municipalities, he said, have not yet submitted payrolls.

The committee adjourned at the call of the chair.

Invaders Welcomed by Harbin Russians

OF particular significance is this picture, in view of the alarming rumors that are seeping through from Soviet Russia anent the resentment that is felt there over Japanese aggression in Northern Manchuria. Japanese troops are shown being cheered enthusiastically by White Russians as they marched into Harbin after they had routed the Chinese defenders. A large proportion of Harbin's population is made up of these Russian refugees from the Soviet, and it is believed that Japan's occupation of the city and apparent agreement with the Whites may cause another crisis in the Far East. Inset shows a group of Russian girls waving a welcome to the Japanese.

WANT DAYLIGHT SAVING IN B.C.

Committee of Chamber Launches Campaign Throughout Province

The special committee of the Chamber of Commerce which has in hand the proposal for province-wide daylight saving this year decided yesterday to make a vigorous move in the direction of securing this and to press for its support among the members of the Legislature.

The Vancouver committee which has been active in the move advised that before the end of the session the matter would be brought up in the House. Victoria was asked to look after the situation as far as meeting the members was concerned.

It was set out that in Vancouver there was a very decided acquiescence with the idea on the part of public bodies. The suggestion was made that if British Columbia fell in line and with Ontario and Quebec now working under the system, there was the possibility that the matter might be taken up in the Dominion Parliament and thus daylight saving for the Summer months might become Dominion wide. The adoption of the move in Great Britain, Germany and France augured well, it was pointed out, for the making of the daylight saving project soon world wide.

The local committee will communicate with all the service clubs in the city and ask for their support. Various other organizations will be communicated with also.

VOTERS' LIST BEING REVISED

J. G. Dobbs, Registrar for Saanich Electoral District, Gives Reminder

The Provincial voters' list is being vised and registrations for the Saanich electoral district are being received at the office of J. G. Dobbs, registrar, R.M.D. 4, Cadboro Bay.

Persons who failed to vote at the last Provincial election were automatically removed from the register. Those who have changed their addresses since registering should have the voters' list corrected.

The fact that the name of "John Brown," residing on North Quadra Street, was registered in last year's Provincial voters' list, is no guarantee that a "John Brown," residing on Carey Road, will be allowed to vote at the next Provincial election in the electoral district of Saanich. If "Mr. Brown" has changed his residence, the law requires him to register the new address. Failure to vote at the last Provincial election or a change of address is a frequent cause of confusion in the preparation of the list.

For those residing in Saanich, a call at the office of the registrar, J. G. Dobbs, Cadboro Bay, or upon any authorized voting commissioner, will insure inclusion on the curren list. No fee or other charges, or property qualifications required with this registration. Final date for registration is April 2.

Viscountess on Flying Tour Safe

LONDON, March 14 (AP).—Anxiety for the safety of the Viscountess de Sibour, daughter of Gordon Selfridge, the department store magnate, was dispelled today when a message reached London from Central Africa, where she and the Viscount are on a flying tour, announcing that they had reached Naimey.

They left Paris for Birni, Central Africa, on February 11, with a spare engine for the French flyer, Mlle. Maryse Hiltz, who was stranded there on a flight of her own. A delay in hearing from them gave rise to reports that they had met with a mishap.

Judge Says Decision Might Prejudice Jury

An application to set aside a writ asking for a declaration from Hon. Joshua Hinchliffe, Minister of Education, absolving John Alexander Anderson of an alleged shortage of funds in the textbook branch of the Department of Education has been stood over by Chief Justice Morrison in the Supreme Court Chambers.

A. J. Patton, counsel for Anderson, applied to obtain the declaration and H. W. R. Moore, prosecutor for the Spring assizes, sought to have the writ set aside. A decision favoring either party would be prejudicial to the case, His Lordship said, in adjourning consideration. Anderson will appear at the Spring assizes to answer a charge of misappropriating Government funds.

GERMAN DOCTOR FINDS STOMACH GAS REMEDY

Dr. Carl discovered that the cause of stomach gas was, in most cases, in the UPPER bowel. So he perfected a simple remedy to wash out the stomach and BOTH upper and lower bowel. He named this prescription, Adlerika.

Adlerika washes out poisons which cause gas, nervousness and bad sleep. It is harmless. Get Adlerika today; by tomorrow you'll feel the wonderful effects. Sold by all leading druggists. (Advt.)

INJURED CYCLIST SUFFERS RELAPSE

Samuel Howard Taken to Hospital in Critical Condition—Still Unconscious

Samuel Howard, of 2544 Graham Street, yesterday was reported in a serious condition at the Jubilee Hospital as a result of injuries sustained in an accident on the night of March 5.

Brought to police headquarters after an automobile had collided with his bicycle at the corner of Johnson and Blanshard Streets, Mr. Howard was given first aid treatment and sent home.

At that time it appeared that he had suffered merely a scalp wound, but during the last few days his condition became worse and he was taken to the hospital to be operated upon. He has not yet regained consciousness.

It appears that his skull was fractured when his head struck the pavement. Dr. H. W. Ridewood is attending Mr. Howard.

The injured man is well known here, being engaged in the printing trade for a number of years. Later he became a civ' employee and has been prominentiy identified with the Trades and Labor Council.

THAT WORD "VAN"

If a clipped word like "exam" for examination or "monk" for monkey is slang, then our language is rich in the slang of a bygone day now risen to eminent dictionary respectability.

Such a word is van, now accepted without question for a covered wagon as our moving van.

For van is an abbreviation of "caravan," and in the day when it first came into use it was doubtless frowned upon by people who believed in taking their time and speaking properly, as the use of monk, exam, (biz for business) are frowned upon by the exponents of correct speech today.

Uncle John was handing out sweets to the little ones at the Christmas party.

"Now, then, Bobby," he said to his nephew, "if I give you twenty sweets to share with your little brother, how many will he get?"

Bobby smiled artfully.

"Five," he replied.

Uncle frowned deeply on him.

"Nonsense, Bobby. You can't count," he said.

"Yes, I can, nunk," he said; "but my little brother can't."

BUSINESS MEN PRAISE WORK

Lieutenant-Governor Tells Meeting That Y.M.C.A. Deserves Support

"The youth of today are inclined to drift towards extreme radicalism, socialism and communism, and any institution like the Y.M.C.A., which is counteracting this movement, deserves the people's full support," said Hon. J. W. Fordham Johnson, Lieutenant-Governor of British Columbia, at a luncheon held yesterday to discuss the financing of the Victoria Y.M.C.A. When asked to give his views on the method of raising funds, His Honor expressed himself as being strongly in favor of the sustaining membership plan.

Another speaker who highly praised the work being carried on by the Young Men's Christian Association was Mayor David Leeming, who stated that the remitted taxes spoke well of the attitude of the people of Victoria toward the Y.M.C.A., and that the association was one of the strongest influences in keeping young men off the streets.

NATIONAL SECRETARY

Harry Ballantine, one of the national secretaries of the association, who recently arrived in the city from Toronto, gave an outline of conditions throughout the Dominion regarding boys' work, and informed his listeners that the status of the local branch of the Y.M.C.A. was better than that of 98 per cent of the branches on this continent.

In showing the present financial condition of the institution here, Mr. Ballantine stated that a supplement of $5,000 a year, besides the present revenue, was needed to defray running expenses, providing they keep operating on the same scale.

WOULD SPONSOR BOYS

In discussing ways and means of raising the needed funds, F. E. Winslow, who acted as chairman, suggested that a committee be formed to submit names of wealthy and prominent citizens who might be willing to sponsor one or more boys, and further added that he thought $50 a reasonable sum to request for this purpose.

B. C. Nicholas expressed the opinion that it would be to the best interests of the Y.M.C.A. and the adolescent youth, if a close personal interest in the boys were manifested by their benefactors.

At the conclusion of the luncheon it was decided to hold another meeting on Thursday evening at 8 o'clock, when more definite arrangements will be made.

Judge to Inspect Lands in Dispute Over Assessments

An appeal launched by J. W. Rowlands against an assessment on his property on Burnside Road by the Municipality of Saanich, before Judge Peter S. Lampman, in County Court here, was concluded yesterday morning and judgment reserved until after His Lordship makes a personal inspection of the area under dispute.

The property concerned comprises 265 acres and is now assessed at $72,000. C. H. O'Halleran appeared as counsel for Mr. Rowlands, and E. L. Tait was counsel for the Municipality of Saanich and R. R. F. Sewell, municipal assessor.

MRS. ZUTSHI IS NAMED DICTATOR

New Delhi Has Turbulent Day With Police in Clash With Crowd

NEW DELHI, India, March 14 (AP).—A woman became dictator of the Indian National Congress Saturday with the arrest of Maulana Abdul Kalan Azad, who nominated Mrs. Zutshi, well-known Nationalist, as his successor.

Mrs. Zutshi has three daughters in prison at Lahore for violation of the emergency ordinances which they were successively dictators of the Provincial Congress organization in Lahore Province.

This was a turbulent day in New Delhi. Police charged, firing in the air, when a crowd of 20,000 Moslems and Hindus gathered in violation of the law. Not until nightfall was the session brought under control. By that time twenty-four persons had been hurt. There also were six arrests for illegal manufacture of salt.

American Chinese Send Plane Home

LOS ANGELES, March 14 (AP).—A tri-motored monoplane bought with funds donated by San Francisco Chinese, was shipped from the harbor at San Pedro on Friday aboard the Danish motorship Gertrude Maersk, bound for Hongkong, as a contribution to the defence of Shanghai against Japanese forces.

Ultimate destination of the $45,000 plane is Canton, whence it will be flown after delivery at Hongkong.

The Prescription Chemists

Accuracy Is Essential

in the filling of prescriptions. Not having any "Sundries" to distract our attention, all our careful attention is given to the filling of your prescriptions.

FORT AT BROAD — McGill & Orme LIMITED — PHONE GARDEN 1164

FOR RENT

Up-to-Date City Office — Broad Street

Steam heated and fully modern, this commands a central position, in the heart of the business section. We will make any alterations to suit reliable tenants.

For Further Particulars Apply

E. B. RICHARDS

Empire 7722 Suite 7, Metropolitan Bldg. Opposite Postoffice

STORE FOR RENT—GORDON BUILDING

739 YATES STREET

Latest style front, hot and cold water, steam heat, hardwood floors, well lighted. Apply to

613 View St. THE GRIFFITH CO. Phone E 7181

Garden Homes

ADJOINING CITY, NEAR CAR LINE, HIGH location; 1 acre rich soil, especially well built six-room house, hardwood floors, nice garden, some fruit trees. Taxes, $29.00. Price $2,700

COUNTRY HOME, 3 MILES FROM CITY HALL, high location, magnificent view, pleasant surroundings, near bus. Modern 5-room bungalow, large rooms, basement and furnace, polished floors and best of plumbing. Half-acre garden—40 full bearing fruit trees in good condition—small fruits and chicken houses. Splendid value at $3,750

FAIRFIELD, HIGH UP, 5 ROOMS AND SUNROOM, basement, furnace and garage; large living-room, newly decorated, separate bath and toilet. Forced sale, $2,550

INSURANCE AND MORTGAGES ARRANGED

COLES, HOWELL & CO., LTD.

638 View Street G 1032

For Sale or To Rent

Furnished or Unfurnished House With All Modern Conveniences

Situated in attractive grounds. Large drawing-room, sitting-room, dining-room, six bedrooms upstairs, three bathrooms. Very reasonable rates to desirable tenant.

Telephone G 5185 Before 2 P.M. or After 7:30 Evening

STORE FOR RENT, Between FORT and VIEW

Nicely Decorated—Size 18 x 75 Feet—Rent $40.00 Per Month

612 View Street THE GRIFFITH CO. Phone E 7181

LADIES!!

We Carry "SAANICH" Brand Loganberries and Clams—the World's Best

PIGGLY WIGGLY

FEATURED IN THE MARCH 1 VOGUE

THE Georgette Jacket Frock BY GOLFLEX

Have you ever found anything to take the place of the little georgette suit for service, smartness, comfort? We haven't. This one's specially nice. It's an excellent quality of ribbed georgette that wears and wears and wears. It's trimmed with matched Irish lace, an important spring note. It's belted at "normal" as all 1932 things must be. It's just one of those frocks you can slip on under your spring coat, or wear with ease right through the summer. Copenhagen, light navy, green, beige, black . $35

Angus Campbell & Co., Ltd.

1008-10 Government Street

NEW YORK An Ideal Cruise via Panama Canal, Havana — on new, all-electric liners . . .

There's no other trip quite like it—16 eventful days. Dancing, deck sports, swimming . . . a marvelous health tonic. All the comforts and luxuries of a great hotel . . . Rates are surprisingly low. Fortnightly sailings—*S.S. Virginia, S.S. Pennsylvania, S.S. California.* Write or call on us for complete details.

Panama Pacific Line

Pacific Building, Vancouver, B.C.

or your local steamship or railroad agent

Saves you 66 cents of every dollar spent for mouth antiseptic

PEPSODENT ANTISEPTIC is 3 times more powerful than other leading mouth washes. Hence, it goes 3 times as far. That's economy for you! Why waste money on antiseptics that must be used full strength to be effective?

DOWN goes the cost of antiseptic protection against colds! The new discovery—Pepsodent Antiseptic—makes one dollar stretch as far as three. Pepsodent Antiseptic is three times as powerful as other leading mouth antiseptics . . . by adding water you make it go three times as far—get three times as much for your money and extra protection against sore throat colds. For your own information, remember, there are really only two leading kinds of mouth washes. On the one hand you have the mouth wash that must be used full strength to be effective. On the other hand you have Pepsodent Antiseptic, utterly safe if used full strength, yet powerful enough to be diluted with two parts of water and still kill germs within 10 seconds. Don't fool yourself by diluting old-type antiseptics. Your health is too important—also, consider the importance of a pure, sweet breath. Choose the antiseptic that kills germs even when diluted. Insist on Pepsodent Antiseptic—and be sure! Be safe—and save money!

BAD BREATH (Halitosis)

The amazing results of Pepsodent Antiseptic in fighting sore throat colds, proves its effectiveness in checking Bad Breath (Halitosis). Remember, Pepsodent Antiseptic is 3 times more powerful in killing germs than other leading mouth antiseptics. Remember, *it kills germs even when diluted with water!*

Some of the 50 different uses for this modern antiseptic

Cold in Head	After Shaving
Throat Irritations	Minor Cuts
Voice Hoarseness	Blisters
Bad Breath	Loose Dandruff
Cold Sores	Chacks
Canker Sores	Under-Arm Perspiration
Mouth Irritations	Tired, Aching Feet
After Extractions	

Amos 'n' Andy brought to you by Pepsodent every night except Sunday over N. B. C.

Pepsodent Antiseptic

The Daily Colonist

Established 1858.

The Colonist Printing and Publishing Company, Limited Liability.

J. L. Tait, Business Manager.

Subscription Rates by Carrier and by Mail in Districts Contiguous to Victoria; Served by Colonist City Carriers:

Yearly	$12.00
Monthly	1.00

All subscription rates payable in advance. Mail subscribers are requested to make all remittances direct to The Daily Colonist.

Subscribers in ordering change of address should be particular to give both old and new address.

Subscription rates by Mail:
To Canada, Great Britain, the United States and Mexico, except districts as above:

Yearly	$6.00
Half-Yearly	3.00
Quarterly	1.50

Tuesday, March 15, 1932

BALANCING TRADE

Canada is gradually readjusting its trade balance through the medium of the tariffs enforced by the Bennett Government. For the year ending December 31, 1929, imports exceeded exports by $90,654,262; twelve months later there was an adverse trade balance of $103,019,126. By December 31, 1931, the adverse balance had fallen to $10,855,363, and the expectation is that the trade for the financial year ending March 31 will show a favorable balance. This is forecast by the improvement that has taken place in the last six months of 1931. The favorable balance at the end of the present month for the fiscal year may run as high as $35,000,000.

Canada's trade balance with the United States has been an unfavorable one since 1882. In 1929, the last year of the Mackenzie King regime, this unfavorable balance had reached $348,255,540. For the twelve months ending last December 31, the unfavorable balance was $127,096,347. For the last six months of 1931 the unfavorable balance with the United States was only $31,582,570, as compared with an unfavorable balance for the same period in 1930 of $74,097,848. Even in the face of a declining volume of trade such trends as are noted in the foregoing figures are favorable to this country. Canada, with her resources, should never have an unfavorable trade balance, and it is to reach the point of stability at which the present Government at Ottawa is aiming.

LIBERALS AND NATIONAL DEBTS

Perhaps the most fantastic claim ever made by a political party is that on behalf of the former Mackenzie King regime that it reduced the National Debt while in office. The National Debt is what the people owe through their Government. Mr. Mackenzie King's administration made reductions in one direction, but it increased the Canadian National Railways debt by over twice as much as the National Debt was reduced. Except as a matter of book-keeping, the C.N.R. debt is as much a part of the National Debt as if it were so-called.

In 1923, the first year after the railway amalgamation, the national railway system owed interest to the investing public amounting to $35,000,000. The interests on bonds due to the public in 1931 by the C.N.R. was $57,000,000, an increase of $22,000,000. This $22,000,000 represents interest at 5 per cent on about $450,000,000. These figures have been quoted by Dr. Manion, the Minister of Railways, to show the falsity of Liberal claims. In quoting them he said:

"So, during their regime, honorable gentlemen opposite added very considerably to our second national debt, if I may so term the Canadian National Railways debt for which the Government of Canada is responsible. Their additions to that debt wiped out by several times whatever little cuts they might have made in the ordinary debt of the country. Whatever else may be said, the people of Canada have to pay both debts; at least in the past they have had to pay the Canadian National Railways debt as well, and, no doubt, they will continue to pay a great deal of it."

WHEAT PRICES

An exhaustive survey and analysis of wheat prices has been made by the Imperial Economic Committee. That body has examined over-production, whether requirements are likely to increase and what the prospects of prices are likely to be. Wheat prices have been falling since 1920. The most disastrous year was 1930-1931, which faced a number of adverse factors. There was the big Russian crop which gave a substantial surplus for export. There was the force of general economic conditions on wheat prices. The report does not believe that the lower prices are due exclusively to excessive expansion and production. In this connection it is pointed out that while a short crop in 1924 led to wheat prices showing a rapid rise, an equal contraction in the world's crop in 1929 was followed by a fall in prices. In other words, the behavior of wheat prices cannot be determined solely by references to production.

The evidence assembled by the committee does not show that the period 1929-1930 was one of chronic over-production of wheat. For ten years up to that period the world had been able to absorb the annual increments in production. Then, however, came the re-entry of Russia into the export trade, which caused an absolute addition to the increment which had been relied upon in the previous decade. The committee, however, finds that over production does not describe the salient features of the last two years. There have been, as well, many economic impediments, "largely the outcome of the war," which have obstructed the full development of the world's economic life.

It has to be admitted that the position now faced by wheat growers is one equivalent to over-production, or, in other words, that "wheat production has ceased to be profitable over vast areas of wheat-growing land." This situation is bound to lead to a curtailment in production, and that curtailment is taking place in all the principal exporting countries "except Canada and Russia." The chief factor in the situation today is Russia. That country complicates the task of assessing the world's position affecting wheat. In 1931, with world wheat prices falling catastrophically, Russia expanded the area sown to wheat by 8,000,000 acres. It is the uncertainty regarding Russia which accounts for instability in wheat prices.

Regarding the immediate outlook the committee's report says: "World production in 1931, including Russia, is smaller than in the previous year, and the total world's production is on the whole insufficient to cover the requirements of consumption. Exportable supplies are estimated to be 110,000,000 bushels less than in 1930. The requirements of importing countries, on the other hand, appear to be greater than in 1930-1931. The European demand is expected to be larger by reason of the poor rye crops, which have been reduced by about 150,000,000 bushels; and non-European demands are also expected to be larger. The total world imports are estimated at 880,000,000 bushels, showing an increase of about 10 per cent over the previous year. The deficit of world production in 1931, relative to world demand in 1931-1932, based on these estimates is approximately 180,000,000 bushels, and if these figures are correct it will be necessary to draw upon stocks to that extent. World exportable stocks on August 1, 1931, were estimated by the International Institute at 546,000,000 bushels, so that on the basis of the above figures the crop year 1931-1932 would end with stocks of about 400,000,000 bushels."

No conclusion could be reached by the committee on the likely trend of wheat prices during the present year. It depends very largely on the developments of the world's general economic situation. Any increase would not necessarily be brought about by restriction in production. The problem of wheat is "fundamentally a part of the general problem."

WEAKENING CAUSE OF PEACE

Happenings in the Orient and the fact that war may ensue no matter what the attitude of the League of Nations, constitute a renewed warning to Britain of the danger of reduced naval power. The matter has been the subject of an address by Mr. L. S. Amery, a Minister of the former Baldwin Government, who emphasizes how it is the duty of Britain not to be diverted from the protection of her interests in the Far East by any course of action which would embroil her in the quarrel with either combatant "for the mere sake of asserting the authority of the League of Nations."

The situation, Mr. Amery says, is a reminder "that in the last resource the defence of our interests, the safety and lives of our citizens of other parts of the world depend on one thing, the British Navy. That is the ultimate essence of our security and our peace. We have always to remember that disarmament by itself is not going to bring peace unless you have moral peace, unless the nations really mean to live at peace, to accept situations as they are and not attempt forcibly to get the better of each other. We have reduced our armaments more than any other nation since the war. We have reduced them even to the limit, and beyond the limit of security, and we ought to be very cautious before at Geneva we accept, out of good nature and our desire to be agreeable and to give a good example, proposals which can only work to the weakening of our prestige and in the long run to the weakening of the cause of peace."

The fact that we are so notoriously overgoverned in Canada is the fault of the people themselves. They ask for it in every way, shape and form. Each locality is continuously demanding expenditures, and that means, when such requests are acquiesced in, a constant expansion of the machinery of government. Local aggrandisement has been the motto of the day. When people cavil about the actions of their governments—Federal, provincial and municipal—they are in reality often caviling because those governments have done exactly what the people clamored for them to do. If the people as a whole were better sportsmen they would relieve their governments from a whole lot of captious criticism.

OPPORTUNITY

What ample time the ploughman has for thought,
To ponder many things!
This life; the days that constitute his span;
The seasons sliding round.
And yet, I wonder, if he's wiser than
The worker in a town,
Or if he merely ploughs, and thinks of nought.
—J. D. O. in The London Saturday Review.

All religion is of the life; and the life of religion is to do good.—Emanuel Swedenborg.

The Weather

Meteorological Office, Victoria, B.C., at 8 p.m., March 14, 1932.

SYNOPSIS

The barometer has fallen over Northern British Columbia, and mild weather is general on the Pacific Slope, with rain extending southward to California. The weather is mild in Alberta and Saskatchewan, and turning milder in Manitoba.

PRECIPITATION AND TEMPERATURES

	Snow	Rain	Min.	Max.
Victoria	--	Trace	43	49
Nanaimo	--	.13	44	48
Vancouver	--	.50	46	48
Kamloops	--	--	34	44
Prince George	--	.10	34	46
Estevan Point	--	--	42	46
Prince Rupert	--	.04	36	40
Atlin	--	--	20	30
Dawson	--	--	10b	4
Seattle	--	.04	44	50
Portland	--	.01	48	56
San Francisco	--	.40	52	58
Spokane	--	.14	34	42
Los Angeles	--	--	54	64
Penticton	--	.12	35	41
Vernon	--	.09	30	39
Grand Forks	3.20	--	30	39
Nelson	2.00	.15	28	37
Kaslo	--	--	29	35
Cranbrook	--	--	31	48
Calgary	--	--	24	50
Edmonton	--	--	20	34
Swift Current	--	--	16	40
Prince Albert	--	--	12	22
Qu'Appelle	--	--	10	24
Winnipeg	--	--	4b	12
Sunday—				
Toronto	--	--	7	17
Ottawa	--	--	0	16
Montreal	--	--	4	10
Saint John	--	--	10	26
Halifax	--	--	16	32

SUNDAY

Maximum	49
Minimum	43
Average	46
Minimum on the grass	41

Sunshine, 12 minutes.
Rain, .02. Weather, cloudy.

MONDAY

Maximum	51
Minimum	44
Average	48
Minimum on the grass	41

Sunshine, 1 hour 30 minutes.
Rain, trace. Weather, cloudy.

5 P.M. WEATHER REPORTS

Victoria—Barometer, 29.70; wind, S.W., 24 miles; cloudy.

Vancouver—Barometer, 29.68; wind, N.E., 18 miles; raining.

Kamloops—Barometer, 29.50; wind, E., 6 miles; fair.

Prince George—Barometer, 29.50; wind, S., 4 miles; fair.

Prince Rupert—Barometer, 29.74; wind, N., 4 miles; fair.

Estevan Point—Barometer, 29.72; wind, N.W., 26 miles; cloudy.

Tatoosh—Barometer, 29.70; wind, W., 20 miles; cloudy.

Portland—Barometer, 29.78; wind, W., 10 miles; cloudy.

Seattle—Barometer, 29.70; wind, S., 16 miles; cloudy.

San Francisco—Barometer, 29.76; wind, S., 6 miles; raining.

Note and Comment

By R. B. D.

Hard times come again no more.
—Stephen Foster.

Early in February, 1876, the third session of the third Parliament of Canada had been called together for dispatch of business. During the debate on the Address in Reply to the Speech from the Throne Hon. David Mills, a leading member of the Liberal Government of Hon. Alexander Mackenzie, moved for the appointment of a select committee of the House to consider—what do you think the select committee of the House was going to be appointed to consider? The select committee was to be appointed to consider an acute depression which had settled upon the country and had affected not only the business and spirits of men but the revenues of the government. The depression of 1876 was not the first of its kind, but it was the first in the experience of Canada as a Confederation, and some of the Fathers of Confederation were members of the House then and took part in the debate which preceded the appointment of the select committee to consider it and suggest measures for the relief of it.

* * *

Sir John Macdonald was the principal figure in that memorable debate, and it was in discussing the motion of Hon. David Mills that he made a speech which contained the first suggestion of the adoption by Canada of a National Policy. During the memorable debate Sir John said: "The next paragraph is one which we cannot afford to smile upon—that is, the stagnation which exists in this country. We must all deplore that this stagnation exists. It may be our duty to inquire whether it is created altogether by sympathy with the depression which exists elsewhere, or whether there have not been causes, or there are not now causes, which will continue that depression unless by administrative or legislative action it is removed. I have no doubt it will be our duty to address ourselves calmly, seriously and zealously to the consideration of the subject."

* * *

Supporting the motion for the appointment of a committee, another of the Fathers of Confederation, Dr. Tupper, said: "I rise, Sir, for the purpose of giving my hearty and emphatic support to the motion of the hon. member for Bothwell. I agree with the hon. gentleman that the condition of this country is a very deplorable one. I am not old enough, and my acquaintance with public affairs will hardly allow me to go so far back as the hon. member for Montreal West, who says that in forty years he has never seen anything like the commercial depression or suffering in the country which exists today; but I agree with the hon. member for Bothwell that the country is in a condition requiring the serious attention of Parliament."

* * *

During the third session of the third Parliament since Confederation the population of Canada was not more than half the population of Canada today, and relatively to population there were probably just as many unemployed as there are in the country today. But the government of that day did not consider itself bound to make any provision for the relief of the unemployed and did not suggest to Parliament that it was its duty to vote millions of dollars, or even a single dollar, for public relief. In those unprogressive and benighted days it was considered the duty of municipalities to provide for the indigent and the sick and the aged. The municipalities did not believe it was their privilege to make raids upon the treasuries of the provinces or of the Dominion. During the depression of 1876 there were soup kitchens set up in some of the cities, in which the hungry were fed. When that was done, it was considered all obligations had been fulfilled.

* * *

But in those days the balance of population as between the country districts and the cities was not so uneven as it is at the present day, and allowance must be made for that feature of population distribution. In the cities the people are dependent upon one another for the necessities of life. In the country an independent people can rely upon the land to provide them with the sustenance necessary to the support of life in their bodies. The land appears to have lost its attractions for the people. The gay life and the white lights of cities attract the majority as the blaze of the candle attracts the moths which fly by night.

* * *

During the parliamentary session of 1876 the motion of Hon. David Mills for the appointment of a committee to consider the existing depression was adopted. But whatever the suggestions of the committee for the relief of the depression, the Government of Hon. Alexander Mackenzie did nothing about them. The voices of the unemployed were not so articulate as they are at the present day and very little was heard about the depression and unemployment outside the precincts of Parliament. It was not until on the eve of the historical political campaign of 1878 that anything of a constructive, legislative or administrative nature was suggested for relief of unemployment and the depression. The conditions of the year 1878 under a Liberal Government were strangely similar to the conditions of the year which preceded the fall of a Liberal government under the leadership of Rt. Hon. William Lyon Mackenzie King. In the face of an existing depression the government of Mr. Mackenzie decided to stand pat. In the face of an impending depression the government of Mr. King decided to stand pat. In opposition to Mr. Mackenzie Sir John Macdonald advocated a National Policy, swept the country and drove the government out of power. In opposition to Mr. King Mr. Bennett advocated both a National and Imperial Policy and drove the government out of power. If Sir John Macdonald was the founder of the National Policy Mr. Bennett was the promoter of an Imperial policy which will become an established policy as a result of a conference appropriately to be held in Ottawa in the course of a month or two.

THE COLONIST IN LONDON

The Colonist may be procured at the International News Stand of Messrs. Selfridge, & Co., Oxford Street.

The Rhyming Optimist

By Aline Michaelis

MUSIC AT DUSK

Now Music steals across the purple dusk
And lays her lovely hands upon my heart,
And at their touch life seems no more a husk,
For all day's sordid sorrowings depart.
Enthralled, I hear unearthly loveliness
Drift upward from the vibrant keys and strings.
The clear notes rise; upon the air they press
Like birds that soar on swift and tireless wings.

Peace flutters down with Beauty in her wake,
While hovering hosts of precious joys draw near;
As tranquil as a moonlit mountain lake
Lies Life, while Music's voice is lingering here,
And even the echoes, lightly upward swirled,
Tell tales of realms which far eclipse our world.

Tides at Victoria

Time of tides (Pacific Standard time), at Victoria, B.C., for the month of March, 1932.

MARCH, 1932

Date	H. M. Time	Ft. H't.	H. M. Time	Ft. H't.	H. M. Time	Ft. H't.	H. M. Time	Ft. H't.
1 ..	7:16	9.1	0:17	0.0	1.6			
2 ..	4:52	8.6	8:25	6.6	8:00	8.9	16:00	1.7
3 ..	4:14	6.9	7:25	6.5	9:48	8.6	16:50	1.9
4 ..	4:15	6.6	6:02	7.9	11:10	8.3	19:34	2.1
5 ..	4:20	6.2	6:30	7.2	12:16	8.0	20:13	2.5
6 ..	4:34	5.9	6:56	6.5	13:15	7.7	20:45	2.9
7 ..	4:16	7.6	6:30	5.8	14:10	7.4	21:18	3.4
8 ..	4:10	7.6	10:04	5.2	15:05	7.1	21:45	4.2
9 ..	4:14	7.6	10:40	4.7	16:04	6.8	22:29	5.0
10 ..	4:25	6.9	11:28	4.3	17:20	6.5	22:34	5.6
11 ..	4:40	6.0	12:10	3.9	19:26	6.2	22:04	6.2
12 ..	4:54	5.1	12:59	3.5				
13 ..	4:54	6.2	12:50	3.2				
14 ..	4:54	8.6	14:44	3.0				
15 ..	4:55	6.8	15:40	2.7				
16 ..	5:12	6.6	16:35	2.4				
17 ..	5:30	8.8	17:30	2.2				
18 ..	5:17	8.3	7:10	4.2	6:42	8.3	18:20	2.1
19 ..	2:42	7.8	8:55	7.6	10:50	8.1	19:05	2.2
20 ..	3:02	7.6	7:30	6.8	12:10	8.0	19:45	2.4
21 ..	2:53	7.6	8:10	6.6	12:15	7.9	20:25	2.0
22 ..	2:57	7.8	8:54	6.5	14:25	7.6	21:00	2.7
23 ..	2:10	6.0	9:40	2.5	15:40	7.5	21:26	4.6
24 ..	2:39	5.4	10:20	2.7	17:10	7.3	22:10	5.5
25 ..	2:50	6.0	11:21	2.1	19:05	7.2	22:40	6.6
26 ..	4:13	6.8	12:19	1.6	21:34	7.4	22:00	7.3
27 ..	4:35	6.9	12:15	1.5				
28 ..	4:51	6.6	14:15	1.5				
29 ..	4:55	6.7	15:15	1.7				
30 ..	2:10	6.8	16:19	2.1				
31 ..	2:16	6.5	17:19	2.4				

The time used is Pacific Standard for the 120th Meridian west. It is counted from 0 to 24 hours, from midnight to midnight. The figures for height serve to distinguish high water from low water. Where blanks occur in the table, the tide rises or falls continuously during two successive tidal periods without turning.

The height is in feet and tenths of a foot, measured from the average level of low water.

To find the depth of water on the sill of the Esquimalt drydock at any tide, add 16.8 feet to the height of high water as above given.

To find the depth of water on the sill of the Bonsahees drydock add 30 feet to the height of high water as above given.

MOONRISE AND MOONSET

MARCH

Time of moonrise and moonset (Pacific Standard time), at Victoria, B.C., for the month of March, 1932.

Day	Rises	Sets
1	4:14 a.m.	11:36 a.m.
2	5:02 a.m.	12.48 p.m.
3	5:37 a.m.	2:01 p.m.
4	6:03 a.m.	3:15 p.m.
5	6:23 a.m.	4:37 p.m.
6	6:38 a.m.	5:37 p.m.
7	5:54 a.m.	6:45 p.m.
	(New Moon on 7th)	
8	7:07 a.m.	7:52 p.m.
9	7:20 a.m.	8:59 p.m.
10	7:34 a.m.	10:06 p.m.
11	7:51 a.m.	11:15 p.m.
12	6:11 a.m.	.....
13	6:37 a.m.	0:24 a.m.
14	9:12 a.m.	1:22 a.m.
15	9:59 a.m.	2:25 a.m.
	(First Quarter on 15th)	
16	10:59 a.m.	3:28 a.m.
17	12:11 p.m.	4.13 a.m.
18	1:37 p.m.	4:47 a.m.
19	2:55 p.m.	5:12 a.m.
20	4.13 p.m.	5:34 a.m.
21	5:45 p.m.	5:53 a.m.
22	7..1 p.m.	6:11 a.m.
	(Full Moon on the 22nd)	
23	8:39 p.m.	6:29 a.m.
24	10:06 p.m.	6:49 a.m.
25	11:36 p.m.	7:14 a.m.
26	.....	7:46 a.m.
27	0:58 a.m.	8:31 a.m.
28	2:07 a.m.	9:28 a.m.
29	3:01 a.m.	10:26 a.m.
	(Last Quarter on 29th)	
30	3:40 a.m.	11:50 a.m.
31	4:06 a.m.	1:05 p.m.

Note.—These times are correct to within one or two minutes. Dominion Meteorological Observatory, Gonzales Heights, Victoria, B.C.

SUNRISE AND SUNSET

MARCH

Time of sunrise and sunset (Pacific Standard time), at Victoria, B.C., for the month of March, 1932.

Day	Sunrise	Sunset	Day	Sunrise	Sunset
1	6:55	5:57	17	6:22	6:26
2	6:53	5:58	18	6:20	6:21
3	6:51	6:00	19	6:18	6:22
4	6:48	6:01	20	6:16	6:14
5	6:47	6:02	21	6:14	6:26
6	6:45	6:05	22	6:12	6:27
7	6:42	6:07	23	6:10	6:29
8	6:41	6:09	24	6:08	6:31
9	6:39	6:11	25	6:06	6:32
10	6:37	6:12	26	6:04	6:34
11	6:36	6:14	27	6:02	6:35
12	6:33	6:15	28	6:00	6:36
13	6:31	6:16	29	5:59	6:37
14	6:30	6:17	30	5:57	6:38
15	6:37	6:18	31	5:55	6:39
16	6:23	6:18			

The Meteorological Observatory, Gonzales Heights, Victoria, B.C.

Libya expects that revenues from the tourist trade will yield its greatest income.

Letters to the Editor

No letter to the Editor will be inserted except over the proper signature and address of the writer. This rule admits of no exception.

NAVY LEAGUE'S OBJECTS

Sir,—In view of the adjourned annual general meeting of the Victoria Branch of the Navy League of Canada being held next Wednesday, 16th instant, and of the fact that many residents of Vancouver Island are much concerned at the one-sided policy of successive executives, I request you to print the following extracts from the League's Dominion charter, which deal with its objects:

"1. Generally, in affiliation with the Navy League of the British Empire.

"(a.) To assist in securing as a primary object of the Imperial policy the Command of the Seas;

"(b.) To spread information showing the vital importance to the British Empire of the maintenance of naval supremacy, upon which depend its trade, Empire and national existence;

"(c.) To urge these matters upon public men, and in particular upon candidates for Parliament;

"(d.) To collect, receive, invest and hold funds and property from voluntary contributions, subscriptions, gifts and legacies for the objects of the league, or such of them as the donors may direct.

"2. In particular:

"(1.) To conduct a thoroughly organized educational campaign throughout Canada in matters pertaining to the Navy and Mercantile Marine (a) by lectures; (b) by the circulation of literature; (c) by the placing of readers in public schools; (d) in any other manner which may be decided upon from time to time.

"(2.) To raise funds for the relief of British and Canadian sailors, for their dependents and for the sailors' homes, institutes and hospitals in Canada or throughout the Empire, as may be decided upon by the Dominion Council from time to time.

"(3.) To encourage and organize volunteer naval brigades for boys and young men in which they can receive practical and theoretical instruction in seamanship to prepare them for service in our Navy and Mercantile Marine, in salt or fresh water.

"(4.) To co-operate with any kindred society designed to promote the welfare of British and Canadian sailors.

"(5.) To do all such other lawful things as are incidental or conducive to the attainment of the above objects; provided always that it shall be a fundamental principle of the league that its objects, membership, management and conduct shall be absolutely unconnected with and free from all party politics and from every organization connected with party politics."

At the best there are far too few people on Vancouver Island who know much about the sea, ships and sailors and do anything to help their safety and comfort and the security of the cargoes, so that it is more than ever desirable that all those who come under the above heading should co-operate together like Nelson's captains, who were, indeed, a "band of brothers."

It is to be hoped that the new executive of the Victoria Branch will extend its work beyond the confines of training its excellent Sea Cadet Company, especially to make a start in carrying out Part 2, Section (1) of its objects, the details of which could be brought up to date so as to comprehend the security of Canada's huge export trade on the Pacific Ocean.

F. V. LONGSTAFF, Major.
50 Highland Drive, Victoria, B.C., March 14, 1932.

ALBERNI RELIEF ACT

Sir,—There is a very interesting editorial in your issue of the 8th inst., headed "People as Chattels," in which you vigorously condemn a proposal to settle a debt to the United States by the ceding of certain British and French territory without consulting the people. Here there is a scheme on foot, as we learn from an advertisement in the Port Alberni News, of a private bill, to be known as the Alberni Relief Act, to compel the secession of an area of more than 300 acres from the city of Alberni for the purpose of forming a village municipality, or otherwise.

The title suggests the relief from all civic responsibility and the continued enjoyment of all the urban privileges granted by the corporation.

The analogy with the subject of your editorial becomes apparent when it is proposed to secede without reference to what may be a small minority of the resident ratepayers, but is certainly a majority of the population. Some seventy years ago the word "secession" had a meaning in the United States now apparently forgotten in Chicago.

The writer is one of an otherwise dumb group of resident ratepayers who would be grateful for the publicity your columns afford for this meek protest against a veiled proposal to disorganize the city of Alberni.

H. H. BROWNE.
Alberni, B.C., March 9, 1932.

LORD KITCHENER'S DEATH

Sir,—In yesterday's Colonist there was a lengthy paragraph, accompanied by illustrations, headed, "Says Kitchener Victim of Vengeance." Every detail of the disaster resulting in Kitchener's death is known; both British and German accounts give all the particulars, which tally perfectly, and as there is not the slightest reason why anything should be hidden or falsified, we can safely assume the truth has been told.

The facts are simply that the Hampshire, with Kitchener on board, sailed from Scapa in a gale and ran into a minefield laid a few days before by U-75, and sank. Only twelve men were saved; they drifted ashore. The Hampshire was not torpedoed. No submarine would ever have been on the surface in such a gale as was raging, and certainly could never have aimed at a target, and still less have hit it, if it had been. The Hampshire was mined; the field was swept up after the disaster. The mines were deliberately laid by U-75, not to catch Kitchener — the Germans probably never even knew he was going to Russia when the mines were laid, and nobody, British or German, knew what route he would take—but as part of the scheme for hampering the Grand Fleet when it left Scapa Flow. Scheer had been planning for weeks an offensive move, and the mines were laid in this connection—"a bow drawn at a venture."

As to this Duquesne, alias Count Zakrevsky, being on board the Hampshire; his burning flares from a port; the submarine sinking the Hampshire and picking up Duquesne—all this in a fifty miles per hour gale, too!—the whole thing is utter balderdash. It is so fantastic that it looks more like a piece of "leg pulling" than a story really meant to be believed.

EDWARD H. LIVESAY.
"Cliffe," Royal Oak, B.C., March 12, 1932.

UNEMPLOYMENT RELIEF

Sir,—Judging by results, I am convinced that the present method of unemployment relief is not getting us anywhere. We are not receiving value for the money expended; it is not satisfying the workers and it is becoming a heavy burden on the community, in fact the Province is getting further in the hole.

The present system falls down in that it does not provide any plan whereby the worker may become self-supporting and the want of such a plan is demoralizing to the worker. This is not intended as a criticism of the Government, as the subject is too serious to be made a question of party, but a critical examination of the method.

Unemployment relief as at present administered deals only with the immediate amelioration of the individual; while this cannot be neglected, something much further is required.

The future in this regard should have the concentrated thought of the best brains in the country as to method and plan, and as a suggestion the gradual establishment of self-supporting communities is proposed.

The official figure for relief expenditure in Canada for the years 1930 and 1931 has just been given as 150 million dollars. How long is this to continue and where is the money to come from?

HERBERT CARMICHAEL.
Ladysmith, B.C., March 14, 1932.

SAANICH ASSESSMENT

Sir,—My figures were incorrect. The excuse must be that we are not allowed much information owing to clandestine meetings, as you know. However, in the reeve's reply one of my objects was attained; the other may be apparent later on.

Now, Sir, with your permission, I will correct those figures. From time to time you have reported and the municipal council has gloated over the building activity during the past year in Saanich, and, depending as we must on the accuracy of your reports and those of your contemporary, which tally in this matter, on February 28 you report a gross increase in assessments of $367,490; net increase (taxable), $286,845 (presumably the high schools account for the difference), 15 per cent of which, the present rate of taxation on so-called improvements, amounts to $43,026.75, which at a 28-mill rate, or at $28 per thousand, amounts to $12,047.28, an increase of approximately 2 mills.

Now a reference to tax bills of 1929, 1930 and 1931 discloses an increase in the mill rate for general purposes of 4.93 mills, showing an increase on the years mentioned of nearly 7 mills, 2 mills of which is a deliberate addition this year.

Neither the reeve nor anyone else can deny the accuracy of these figures, and, Sir, apparently the Saanich taxpayer is told what in the opinion of the council it is expedient for him or her to know either that he or the council does not appreciate its own position as a council. The "autocratic" reeve (as he likes the term) is probably right in saying less taxes will be collected than last year. The money will not be available and other influences may develop. I have documentary evidence to that effect which will be used at the proper time, for what it is worth. The salaries instanced previously are correct and admit of no dispute.

Now, Sir, my apologies are due you for heading my last communication "The Lamentations of Joseph," which by the way you altered to "Saanich Assessment." Mr. Dobbs is an old friend of mine and named Joseph, and for an otherwise cheerful Irishman to wail about. Death, stings and victory struck me as irresistible. Rather would I expect him to get out the old shillelagh and commence a Donnybrook Fair on municipal heads. Should it not be effective, I have a Knob-Kerrie that might help.

H. H. GRIST.
3010 Dysart Road, Saanich, B.C., March 14, 1932.

B.C. TIMBER FOR BRITAIN

Sir,—Re your editorial in Saturday's issue, you miss one important point. Britain will not buy British Columbia timber unless it is cut to the proper sizes and is of the quality required and the proper price, and unless the latter will compete with other sources. Our largest mill here may be referred to as 'Barkis is willing.' Now, I know this mill would, and could, be started right away, of course, providing that instead of building elaborate camps and handing out doles to probably 300 willing workers, a sum of about $75,000 would set the wheels of industry working, not only for the millhands alone but loggers, wood merchants, mechanics, and a dozen etceteras. Britain seems to be the Mecca of all her children's troubles and shortcomings, but don't ever think her business ability is rotting. She looks where she can get the very best at the lowest price, and where the people are honest enough to do business with not for the first few shipments alone. You see, I still stick to my old-fashioned ideas of free trade or fair trade, and even our friends south are finding out that tariffs are not all they are considered to be.

WALTER J. DANDRIDGE.
1612 Fell Street, Victoria, B.C., March 12, 1932.

Public Speaker—"And did I make myself plain?"
Frank Friend—"No. Providence did that."

FIFTY YEARS AGO TODAY

(From The Daily British Colonist of March 15, 1882)

A petition has been filed by a company, comprised chiefly of local business and financial men, to build the proposed railway between Victoria and Nanaimo.

Sandstone in large quantities, as well as a large amount of granite, are being deposited for Yates' new warehouse, and a large force of stonecutters and other workmen are at present employed getting it ready for use. A fine building when completed will be one of the best of its type in the city.

The steamer Wilson G. Hunt arrived from East Coast ports yesterday afternoon with a large passenger list and considerable freight. Messrs. Jones and Meyer, two of the passengers, will proceed to Comox on the next trip of the steamer to test out the newly-found coal seams.

Mr McMicking yesterday put a transmitter into the Methodist Church and connected it with Mr McLellan's residence on Quadra Street in order that Mrs. McLellan, who is an invalid, could hear and enjoy the services in the church on the Sabbath.

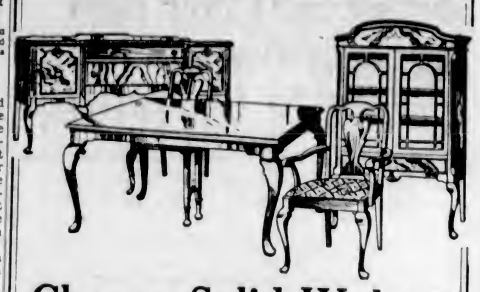

Choose Solid Walnut
For Complete Satisfaction

If you have imagined that genuine solid walnut furniture is more expensive than you can afford, then come to this store today and we will show you that such is not the case. A nine-piece solid walnut dining-room suite in our showrooms today . . . beautiful Queen Anne design . . . is actually one of the most desirable suites we have shown in several years, and at today's low price the value is amazing. Ask to be shown this particularly fine suite today.

WEILER'S
Complete House Furnishers
Government Street Established 1862

RESULTS ARE WHAT COUNT

Hundreds of Victorians have received relief by using a Wilshire I-on-a-co Belt. Rheumatism, neuritis, sciatica, lumbago, sleeplessness, etc. $5.00 will purchase a brand new belt and relieve your suffering.

H. AUSTIN GOWARD
Sales Manager
Phone G 5241 Evenings, G 3156

Men's Smart Oxfords $2.95
All sizes. Regular price $3.95. A pair.....
The General Warehouse, Limited
1110 Gov't St. Phone E 3514

FINEST CREAMERY BUTTER
OUR OWN BRAND
1 LB. ¼ LB.
CENTRAL CREAMERIES LTD.

PLATES
TODAY'S PRICES SAVE YOU MORE!
This office has always been noted for reasonable prices, but never have you been offered such values in Dentistry as we offer today. Let us examine your teeth and prove this point.
DR. COULTAS
1309 DOUGLAS ST. (GROUND FLOOR)
Phone Empire 3941

COUNCIL VOTES GRANTS

On recommendation of the finance committee, the City Council last night made the following grants: $1,000 on account to the Friendly Help Association, $2,000 on account to the British Columbia Agricultural Association and $200 on account to Radio Station CFCT.

DR. HAMILTON'S PILLS
FOR HEADACHE, BILIOUSNESS CONSTIPATION, INDIGESTION, KIDNEYS, LIVER, BOWELS.

Now
25 Cents
The March
STRAND
MAGAZINE
Special Feature:
HOW CANADA BEGAN
By W. HOLT WHITE
Other Contents:
A REMARKABLE VISION OF THE FUTURE
"The Queer Story of Brownlow's Newspaper"
By H. G. WELLS
Delightful Stories by
P. G. WODEHOUSE - WARWICK DEEPING
THOMAS BURKE, Etc., etc.
On Sale To-day At All
News-Stands and News-Dealers
-25 Cents-

BY APPOINTMENT TO H.M. THE KING
This fine old Irish Whiskey for 17th MARCH
John Jameson is the favorite whiskey of Ireland. It holds this proud position on account of its superior and exceptional quality, maintained for over 150 years.
Not a drop is sold till it's seven years old.
Try a bottle of this famous Irish Whiskey
John JAMESON
★ ★ ★ WHISKEY
This advertisement is not published or displayed by the Liquor Control Board or by the Government of British Columbia.

LARGE LOAN IS SOUGHT BY COUNCIL

City Will Ask Power to Borrow $700,000 for Relief Work and Refunding

IMPROVEMENT TAX INCREASE LOOMS

The legislative committee of the City Council will appear before the private bills committee of the House today to seek legislation empowering Victoria to borrow $700,000 for the purpose of financing unemployment relief and refunding serial debentures amounting to $200,000.

This action was taken after the council had debated for three hours the technical definition of "balanced budget" and a proposal to increase the tax on improvements from 50 per cent of the assessed value to 75 per cent.

IMPROVEMENT TAX

The latter question yet remains to be decided, and unless another scheme is found there seems to be a strong probability that the improvement tax will be increased. There were those on the council, apart from the supporters of the proposal, who said they would not oppose the scheme, although not in favor of it. Their attitude was that they were not in accord with such an increase, but unless something unforseen occurred there appeared to be no other way out.

Debate on the question of borrowing hinged on two proposals: One, submitted by Ald. P. R. Brown, chairman of the finance committee, that the City Council balance its budget and at the same time not only take care of the unemployment relief costs incurred last year, but also budget to meet this year's requirements.

ALTERNATIVE SCHEME

Alderman Straith advanced the proposal that the City Council balance its budget by including in the estimates the amount of money for unemployment relief, to which the city was already committed, but not include provision for 1932 relief work.

His view was that if the council voted an amount for unemployment relief work this year, it would be taking a step in direct contradiction to the action of the Union of B.C. Municipalities, which went on record that the question was a national issue and should be solved by the Federal Government in cooperation with the Provincial Governments.

WANTS ELASTICITY

Alderman Brown, supported by Mayor David Leeming, took the stand that the council need not borrow the full amount of $700,000, but if power was given to borrow that amount it would give the city some elasticity in its borrowings. It was not definitely known at the present time exactly how much would be required. Mayor Leeming estimated roughly that $500,000 would be required, but later Solicitor H. S. Pringle gave figures which revealed that practically the entire $700,000 would be needed.

Alderman Straith then put an amendment that only $500,000 be borrowed. The amendment was supported only by himself, and Alderman Brown's motion for $700,000 carried, with Alderman Straith's vote the only dissenting one.

STORM OF PROTESTS

When Alderman Brown proposed legislation be secured to tax improvements up to 75 per cent he met with a storm of protest from Aldermen H. O. Litchfield, James Adam, Alex Peden and W. D. Todd.

Mayor Leeming said he was not in accord with such an increase, but that it might be necessary to do so in order to raise sufficient money to carry on the city's business. Alderman Straith took the same view, and advanced his proposal that no unemployment relief beyond that already committed to be budgeted for. His proposal, he said, would obviate the necessity for an increase in the improvement tax.

Aldermen Peden, Litchfield and Adam took the view that increasing the tax on improvements would be placing too heavy a burden on those who had struggled to own their own homes. It was a tax on the poorer class, they contended. Alderman Litchfield and Alderman R. T. Williams reminded the council that should such an increase take place, improved property also would revert to the city.

LAND REVERSIONS

Alderman Brown had previously quoted reversion figures to support his proposal that improvements should be taxed to a greater extent. He said that during the year 1929 to 1930 land reversions had amounted to $69,060, and in the year 1930 to 1931 had increased to $71,340. If the mill rate was increased again and land bore the brunt of the burden, the reversions would be beyond the city's power to cope with, he contended.

Opponents claimed that reversions of improved property would increase to a far greater extent if the tax on homes and buildings were boosted.

COUNCIL STUNNED

City Comptroller D. A. Macdonald presented a statistical report on the budget which left the council somewhat stunned as to the present problem, and explained the working of the tax levy under Alderman Brown's proposal.

The net amount of estimates as they stand at present, he said, are: For schools, $473,452.04 or 11.616 mills; debt, $814,244.35 or 19.978 mills; general, $1,260,063.18 or 30.916 mills; total, $2,547,749.57 or 62.51 mills.

If authority is obtained to refund $200,000 serial debentures and to fund the city's net expenditure on unemployment for the years 1930-1931 and part of the expenditures of 1932 to the amount of $500,000, the budget then would stand as follows: Schools, $473,452.04 or 11.616 mills; debt, $636,064.35, or 15.606 mills; general, $738,233.18 or 18.113 mills, and total $1,847,749.57 or 45.335 mills.

The city at present levies on $40,757,430, divided into $24,941,290 land assessment, and $15,816,140 taxable improvements.

LEVY RESTRICTED

The problem facing the council is to get the levy for general purposes within 20 mills. The Municipal Act prohibits the rate going beyond that figure.

Twenty mills on the present taxable assessment would produce $815,148.60, Mr. Macdonald said. If the percentage of improvements against which the city may levy, is increased to 60 per cent, 20 mills would produce $878,413.16. If the increase is to 70 per cent, then the product would be $941,677.72, and if to 75 per cent the product will be $973,310.

TABLE OF RATES

Mr. Macdonald further explained that to raise the required $1,847,749.57, as given in his amended budget, based on borrowing $700,000, the following levies would be required, 100 per cent on land and 50 per cent improvements, 45.335 mills; 100 per cent land and 60 per cent improvements, 42.07 mills; 100 per cent land and 70 per cent improvements, 39.244 mills, and 100 per cent land and 75 per cent improvements, 37.968 mills.

The question of increasing the tax on improvements was finally laid over for one week, when further discussion will take place.

The debate reached fever heat several times during the evening.

RESIGNS BECAUSE DOG IS POISONED

Death of Pet Disturbs Amicable Relations at Venezuelan Foreign Office

CARACAS, Venezuela, March 14 (AP).—The British Minister to Venezuela, W. E. O'Reilley, has offered to resign as a result of a dispute with the Venezuela Foreign Office over the poisoning of his dog. It was understood today the British Government would allow him to do so.

The accumulating facts of the difficulty to date appeared to be these:

Last October O'Reilly protested to the health director against the regulation requiring all dogs to have collars and muzzles while on the streets, under penalty of official poisoning of any dog found uncollared and unmuzzled.

In December, O'Reilly said he found his dog poisoned at the British Legation. It was not muzzled, but wore a collar. The British minister took the body to the health director's office and left a card with it. On the card O'Reilly said he wrote: "This is your work. Many thanks."

The authorities held, however, that O'Reilly had characterized the incident in opprobrious terms, and the minister promptly denied it.

The envoy said he heard no more until February of this year, when the Venezuelan Foreign Office informed him he was no longer persona grata, and asked him for an explanation.

PERSIAN RUGS ON VIEW AT McCLOY'S

Seldom have Victorians had the opportunity of viewing such a fine collection of Persian rugs as those assembled at McCloy's auction room yesterday. Perhaps few lovers of beautiful rugs know the difference between genuine and commercial Persians. Because the demand for these rugs was greater than the supply, commercial rug making was started in Persia.

Climatic conditions in Persia produce a wool which is ideal for rug making, and the short nap of the genuine Persian resists wear through its resilience, actually improving in appearance and value as it ages, becoming richer in color and more velvety.

In Mr. Mayerl's collection are three of the coveted rugs made by the Zarif tribe, a communal Mohammedan sect in Northern Persia, which will be auctioned at McCloy's auction room today and tomorrow.

IS LAID AT REST

The funeral of May Cooper, nine-year-old daughter of Mr. and Mrs. May Cooper, who passed away last Friday at the family residence, West Saanich, took place yesterday morning at 9:15 o'clock, and at 10 o'clock Mass was celebrated at the West Saanich Catholic Church by Rev. Father E. M. Scheelen. The pallbearers were H. Wilson, G. Bartle, H. Smith and J. Sam. The remains were laid at rest in the family plot at the Catholic Cemetery.

FUNERAL TODAY

The funeral of John Nichols William Simons, who passed away Saturday at the Royal Jubilee Hospital, will take place this afternoon at 2 o'clock from the Sands Mortuary Chapel. Rev. Dr. Clem Davies will officiate and the remains will be laid at rest in the Royal Oak Burial Park.

AUDIT OF B.C. RELIEF MOOTED

Dominion Government Advances $225,000 for Continuation of Camp Work

Action may be taken by the Dominion Government to secure an audit of British Columbia's unemployment relief expenditures by an independent firm of auditors, it was understood at the Legislative Buildings yesterday. Speaking on behalf of the British Columbia administration, Hon. R. W. Bruhn said that while he had received no official intimation to this end, such a plan would be heartily welcomed by himself and members of the Cabinet.

The British Columbia Cabinet committee on unemployment would be glad to have a thoroughly impartial inquiry into every item of expense made under relief administrations, and would welcome an audit by Dominion direction to this end. The audit would be entirely apart from the existing inquiry by select committee of the House, and would start at an early date, if this course is chosen, Mr. Bruhn intimated.

Touching on segregation now going on in provincial relief camps, the Minister of Works said, that while some camps had been closed this was not to be taken as a sign that others would be shut down. The men are being segregated into camps, dividing those who are willing to work from those who have heretofore shown some objection to this course.

There was no alteration in the system of allowances over and above work done for shelter and board. The province has recently received $225,000 from Ottawa towards the work in the camps, Mr. Bruhn stated.

SAYS CONSTRUCTION OF OUTLET MATTER FOR DOMINION GOV'T

Continued from Page 1

The Peace River outlet has become a perennial question in the House. It is proposed to link up the "agricultural Empire" of the Peace River with the Pacific Coast. Its only connection with the South at the present time is through Edmonton. The estimated cost of the Western link has been placed between $13,000,000 and $80,000,000, depending upon the number and extent of branch lines and the route.

ENGINEERS' VIEWPOINT

During the past year a committee of engineers studied the problem at the request of Dr. Manion. Their report was unfavorable to the immediate construction of the line, but they favored the Obed route. The Minister of Railways said today both Sir Henry Thornton, president of the Canadian National, and Edward Beatty, president of the Canadian Pacific, concurred in this report, although Mr. Beatty did not support the Obed route.

Mr. Kennedy said the question of the outlet had been studied without consideration being given to all the facts. The population of the Peace River country had grown from 20,000 to 40,000 people within the last five years, and there had been a drift of new settlers into this district from the dried-out areas. Construction of the outlet would provide assistance to people in this district in the development of their farms and was a better step than the giving of relief.

YIELDS ARE HIGHER

The yield per acre in the Peace River district was from four to six bushels higher than the yield in the Prairie Provinces, and the land available in the Peace River section was of the best quality, Mr. Kennedy declared. He took issue with statements of engineers in regard to the paying possibilities in carrying products from Peace River to British Columbia.

Mr. Manion asserted that, if his memory served him correctly, the president of one of the railways, either Sir Henry Thornton or Mr. Beatty, had declared that it would require ten times the present crop in the Peace River district to justify building the outlet.

SAYS RATES ARE FAIR

The rates from Grand Prairie, in the Peace River, to Port William and also to Vancouver were quoted by Dr. Manion. He did not regard them as unreasonable in view of the distances involved.

The minister suggested the resolution be withdrawn. The matter had now been drawn to the attention of the Government. The Government must determine whether or not it was in a position to undertake the project, either as an unemployment relief effort or as a straight piece of railway construction for development. He assured Mr. Kennedy that the matter would be considered carefully.

NECESSARY FOR PROGRESS

Thomas Reid (Liberal, New Westminster) said a Western outlet for the Peace River country was necessary to building trade through Pacific ports. He was proceeding to read from one of the reports of engineers, when Dr. Manion interrupted.

"I believe firmly," Dr. Manion stated, "that the Peace River outlet will ultimately have to be built."

A. E. Munn (Liberal, Vancouver North) said both parties were committed to building the outlet. He thought the P.G.E. should be connected with the C.N.R. from Vancouver.

A. U. G. Bury (Conservative, Edmonton East) favored an outlet. With better railway facilities and rates the Peace River country would be developed more quickly.

Olof Hanson (Liberal, Skeena) read resolutions urging the construction of the outlet. The unemployment situation was an especial reason why it should be undertaken at as early a date as possible.

City Council to Meet

A special meeting of the City Council to discuss estimates will be held at 7:30 o'clock tomorrow evening, it was decided at last night's session. No other business will be considered as it is imperative that a determined drive be made on the completion of the budget.

Idealistic Youth Will Be Subject Of Today's Talk

"The Idealistic Outlook of the Youth of Today" is the subject which Miss Gildea has chosen for the address which she will give today at the meeting of the Women's Canadian Club at the Empress Hotel. Miss Gildea, who is headmistress of Shawnigan School for girls, is an experienced public speaker as well as a woman of catholic interest, and members are assured of an entertaining address. Miss Helen Riley will be the soloist.

PIONEER SAW MANY CHANGES

Mrs. Fanny Rosa Harrison, Whose Funeral Will Be Today, Born in Saanich

A native daughter of North Saanich passed away during the weekend with the death on Sunday, at St. Joseph's Hospital, of Mrs. Fanny Rosa Harrison, widow of John Thomas Harrison.

Sixty-seven years of age, Mrs. Harrison, who was the daughter of Mr. and Mrs. George Thomson, was born in North Saanich and spent her entire life in the community. The family was very well known, the parents being among the first pioneers of Saanich. She was the eldest daughter, and among the surviving relatives is a foster brother, Ambrose N. Thomas, who lives in Victoria. There are also two daughters, Mrs. R. B. Brethour and Mrs. J. G. Mitchell, of Sidney, and two sons, Herbert W. Harrison, North Saanich, and Wilfrid S. Harrison, in Victoria, and six grandchildren.

The funeral will take place this afternoon at 1 o'clock, from Hayward's B.C. Funeral Chapel, and from there the funeral will proceed to Mrs. Harrison's late residence at Sidney. At 3 o'clock services will take place at St. Andrew's Church, Sidney, Rev. T. M. Hughes to officiate. Interment will be at Holy Trinity Cemetery, Patricia Bay.

IS OPPOSED TO INVESTIGATION

Continued from Page 1

"As far as it is possible for one to satisfy himself, having no interest as a policyholder or otherwise, these enterprises are solvent," declared the Prime Minister. "That is my profound conviction, my fixed and certain conviction, and I believe that nothing but injury can be done by any endeavor to send to the committee on banking and commerce an investigation of the character suggested."

MALICIOUS ATTACK

At another point Mr. Bennett said: "I believe it is wrong"—and his followers pounded their desks and many Liberals applauded—"It is wrong I say to the Canadian people and the insured men and women of this and other countries, that in this Parliament a malicious attack should find credence by being read by any member."

For Parliament to order an investigation of the charges would be sowing seeds "of dissatisfaction, distress and disturbance," said Mr. Bennett.

From the Liberal benches, J. L. Ralston, former Minister of National Defence, gave evidence of the solvency of both companies. As a policyholder in the Sun Life he made personal investigation and was satisfied his position was secure.

FURTHER EVIDENCE

Further evidence of solvency came from C. H. Cahan, Secretary of State. Furthermore, he was convinced "not one dollar which had accrued to the benefits of the policyholders (of the Sun Life Company) has been diverted to the benefits of the shareholders." This charge was one made by The Journal of Commerce and repeated by Mr. Luchkovich.

"It is my firm opinion," said the State Secretary, "that company (Sun Life) is as solvent as any of the great American companies and as solvent as any company doing business on the American Continent."

The Luchkovich resolution was "talked out" and will go to the foot of the order paper, perhaps not to be reached again this session. The debate today resulted in a crowded House, galleries filled to overflowing and a sustained interest not often exhibited on Parliament Hill.

FUNERAL SERVICE HELD

The funeral service was held yesterday afternoon for Alexander James Fraser, the cortege leaving Hayward's B.C. Funeral Chapel at 1:45 o'clock and proceeding to Christ Church Cathedral, where the service was conducted at 2 o'clock by Dean Quainton. Interment was made at Royal Oak Burial Park, the following acting as pallbearers: W. A. Kohl, E. H. Wilson, P. Vibert, P. A. Crump, R. F. Davey and R. H. Oliver. The following served as pallbearers in an honorary capacity: F. Leach, C. Strangman and R. N. King.

You May Safely Refer Your Foot Troubles to
James Wm. Maynard
Foot Appliance Expert and Shoe Specialist
BEFORE AFTER
Best Credentials and Thirty Years' Practical Experience
649 Yates Street Phone G 6514; Residence Phone E 8768
SPECIAL APPOINTMENTS MADE

300 Individual Coat Styles
A.K. LOVE Ltd.
PHONE G 5913 LADIES' WEAR 708 VIEW ST.

STERLING
The Life of any Party
$1.55 PER QT. • $3.15 PER QT.
LONDON DRY GIN
This advertisement is not published or displayed by the Liquor Control Board or by the Government of British Columbia.

HAYWARD'S B.C. FUNERAL Co.
Phones
E 3614 G 7679

Eggs, Local Extras, not over 3 days old, per dozen 25c
Cowichan Fresh Butter, lb. 29c
Or 3 lbs. for 82c
Finest Tasty Cheese, lb. 20c
Pure Beef Dripping, lb. 8c
Chef Sauce, bottle 10c
Libby's Chili Sauce, bottle 20c
Quaker Corn Meal, pkt. 13c
Empress Ceylon Tea, lb. 35c
Beekist Honey, No. 5 tin 59c
Prime Ribs Young Beef, lb. 15c
Saratoga Boneless Lamb Chops, lb. 25c
Pure Pork Sausage Meat, per lb. 15c
Young Corned Beef or Corned Pork Shoulders, lb. 12½c
Beef, minced as ordered, 2 lbs. for 25c
Finest Netted Gem Potatoes, cook dry; 18 lbs. 25c
Sack $1.25
Aylmer Pork and Beans, 18 oz. tins 3 for 20c
Clark's Spaghetti, 1-lb. tin 10c
Ceylon Pekoe Tea, lb. 25c
Or 2 lbs. for 45c
B.C. Granulated Sugar, 20 lbs. for $1.10
Brown Sugar, 4 lbs. 25c
Brunswick Sardines, 4 tins 19c
Bird's Custard Powder, large tin 35c
O-Cedar Polish, regular 50c bottle 38c
Gold Dust, large pkt. 25c
Pearline, large pkt 28c
Boiled Ham, lb. 40c
PHONE E 2530
WE DELIVER
H. O. KIRKHAM'S Modern Store
2509 Estevan Avenue

Unusual Summer heat early in February seriously interfered with carnival festivities at Buenos Aires, Argentina.

CULBERTSON on CONTRACT

by Ely Culbertson

World's Champion Player and Greatest Card Analyst

SUCCESSFUL DEFENSIVE BIDDING

Favorable distribution is a tremendous element in the making of many contracts, as unfavorable distribution brings many a well-bid hand to grief in the actual play. Generally when one side has most of the honor strength, the defending players, even though they have long suits, enter the bidding only with the hope of accepting a smaller penalty than the game or slam equivalent in the hands adversely held. Defence, to be effective, must be elastic, as in war a mobile defence usually is much more effective than the taking up of a certain position and stubbornly resisting until overwhelming forces bring about the inevitable end.

Recently in Columbus, Ohio, a city-wide bridge tournament was held in which a large number of players participated. Among the hands dealt was the one pictured below:

East—Dealer.
East and West vulnerable.

North: ♠ Q 10 8 6 ♡ — ◇ A Q J 9 8 ♣ 10 9 3 2
West: ♠ J 2 ♡ J 8 4 2 ◇ 10 6 4 3 ♣ J 8 6
East: ♠ A ♡ A K Q 5 3 ◇ K 5 2 ♣ A K Q 7
South: ♠ K 9 7 5 4 2 ♡ 10 9 7 6 ◇ 7 ♣ 5 4

The hand was played at eight tables and at seven of the tables East played the contract at four hearts, which he made without difficulty. At one table, however, the North and South players, holding one Ace, one king and two queens, put up the bidding defence given below:

THE BIDDING

East	South	West	North
2♡	Pass	2NT	3◇
Dbl.	3♠	Pass	4♠
Dbl.	Pass	Pass	Pass

When the contract reached four spades, East, holding a beautiful hand, including five and a half honor tricks, decided that he had had enough of such foolishness and doubled. South restrained himself from redoubling, but proceeded to make the contract, losing one spade and two club tricks. On this occasion a very smart contract barque had been wrecked on the reefs of distribution. Peculiarly enough, four hearts is the limit of the trick-taking ability of East's strong hand against the diamond opening. If a diamond is not opened, five can be made.

TODAY'S POINTER

While ordinarily honor tricks furnish a safe measure of defensive strength against any declaration, distribution plays an important part and sometimes neutralizes the natural power of aces and kings.

CHEST SORENESS YIELDS... to a "counter-irritant." Though relief is frequent with one application, Musterole is most effective when applied once an hour for 5 hours.
MUSTEROLE

MAIL THIS COUPON
J. C. WILSON, Branch Manager, The Great-West Life Assurance Co., Dept. A22-B Victoria, B.C.
Without obligation, please mail complete information about The Great-West Minimum Cost Policy.
Name
Address
Look over this plan
It offers you the most insurance for the least money
Wouldn't it be worth a lot to you to know for certain that your family would be left in comfortable circumstances in the event of your early death? This is now possible for every man, for ample protection is within the reach of all through a Great-West Life plan which provides a very substantial amount of insurance at very low cost.
For instance a man, age 35, may obtain protection for his family at a cost of slightly over five cents a day for each $1,000 of insurance, through The Great-West Minimum Cost Policy.
The Great-West Minimum Cost Policy
Premium Rates per $1,000 of Insurance

Age	Premium	Age	Premium
25	$13.80	40	$22.35
30	15.80	45	27.50
35	18.85	50	34.40

THE GREAT-WEST LIFE ASSURANCE COMPANY
HEAD OFFICE · · WINNIPEG

Bulk Pure Spices

Nutmeg, lb. ..... 38¢ | Ginger, lb. ..... 32¢
Cinnamon, lb. ..... 32¢ | Cloves, lb. ..... 42¢

Malco Brand Fancy Red Spring Salmon, 1-lb. tin 19¢
Quaker Corn, 3 tins ..... 27¢
Pilchards, 1-lb. tins, 3 for 25¢
Kay Brand Pancake Syrup 23-oz. jugs ..... 21¢

Beekist Honey Brick form, 2 lbs. ..... 25¢
Ogilvie's Rolled Oats 20-lb. sacks ..... 75¢
Aunt Jemima Pancake Flour Per pkt. ..... 16¢

Keiller's Dundee or Little Chip Marmalade, 4-lb. tin ..... 75¢

Stew Veal and Lamb 3 lbs. for ..... 25¢
Dressed Rabbits, 2 for ..... 45¢

Sirloin or T-Bone Steaks Per lb. ..... 22¢
Pork Steaks, lb. ..... 12¢

Fresh Caught White Spring Salmon, lb. ..... 20¢

Fresh Filleted Cod Per lb. ..... 10¢

Fresh Caught Cod Piece or sliced, lb. ..... 8¢

H. O. KIRKHAM & CO., LTD.

612 Fort Street

NEW TELEPHONE NUMBERS
G 8131 Groceries (5 Phones), E 8031 Fruit
G 8132 Meats, Fish, Provisions (2 Phones) E 8051 Office and Delivery Inquiries

You Owe Yourself Protection Through

Fire INSURANCE Automobile

ELSIE B. RICHARDS

Suite 7, Metropolitan Building, Opposite Postoffice

PHONE EMPIRE 7722

SEVEN MILLIONS IN FARM LOANS

OTTAWA, March 14.—The total sum loaned to December 31, 1931, under the Federal Farm Loan Act, was $7,568,064, according to a reply tabled in the House of Commons today to a question asked by H. E. Spencer (U.F.A., Battle River). The cost of administration to date was $338,788.

A total of 4,119 loans were granted out of 14,423 applications. By provinces the distribution was as follows: Alberta, 1,647; Quebec, 1,206; British Columbia, 440; New Brunswick, 371; Manitoba, 294, and Nova Scotia, 161.

THROUGH AN

Imperial Retirement Income Policy

YOU CAN

CREATE A FUTURE INCOME OF $100 PER MONTH
which will commence when you reach age 60, and ensure that your life from then on will be spent in comfortable independence.

CREATE A CASH FUND OF $15,390
In the event that you would prefer a lump sum at age 60 instead of the monthly income *you would receive $15,390 in cash.*

CREATE AN ESTATE OF $15,390
From the time you make your first premium deposit on the Policy you have made sure that your dependents are protected. Should you die, *$15,390 would be paid.*

CREATE A DEATH-BY-ACCIDENT ESTATE OF $30,780
Should you die by accident before you reach age 60 the payment to your beneficiary would be doubled and *$30,780 would be paid in cash.*

CREATE A GUARANTEED RESERVE FUND
which would serve you in any special emergency and be immediately available.

CREATE AN INVESTMENT POLICY
which would ensure the absolute safety of your savings and a return that would compare favorably with any other equally sound investment you could make.

Send today for complete particulars of this remarkable policy and how to obtain it.

IMPERIAL LIFE

Branches and Agents in all important centres

MAIL TODAY

THE IMPERIAL LIFE ASSURANCE CO., HEAD OFFICE, TORONTO, ONT. 255

Please send me by mail full particulars of the Imperial Retirement Income Policy, without obligation to me.

*Name*_____

*Address*_____ *Age*_____

LIGHT BLUES WIN ANNUAL TRACK MEET

Cambridge University Defeats Oxford by Narrow Margin of 6 to 5

LONDON, March 14 (AP).—The light blue of Cambridge waved triumphantly over the dark blue of Oxford Saturday for the seventh straight year in track and field, the Cantabs winning the sixty-fourth renewal of the rivalry with six first places to five.

A former Yale student, W. D. Behnker, clinched the victory for Cambridge, when he vaulted 11 feet 5 1-2 inches to win the pole vault and give the light blue its thirty-third victory in the long series.

Two other Americans, V. Monroe, formerly of Harvard, and J. W. Fellowes, formerly of the University of Wisconsin, also won first places, Monroe cutfooting a good quarter-mile field to win in 51 1-5 seconds and Fellowes the three-mile run for Oxford in a thrilling finish with the Cambridge ace, E. W. Denison. His time was 14 minutes 50 4-5 seconds.

J. P. Scott, formerly of Wyoming, and competing for Oxford, was second to J. D. Wade, of Cambridge, in the 100-yard dash. J. Byles, formerly of Princeton and now of Oxford, was second in the shot put to E. G. Perry of Cambridge, and S. K. Kurtz, also a former Yale student now of Oxford, tied for second with two others in the pole vault.

DOUBLE WINNERS

Both Oxford and Cambridge showed double winners, J. St. L. Thornton, of the light blues, winning both the 220-yard low hurdles and 120-yard high hurdles, while J. F. Cornes, of Oxford, won the half-mile in 1:56 and then ran a dead heat with his classmate, J. E. Lovelock, in the mile, the time of which was 4:22:4.

K. S. Duncan, of Oxford, won the broad jump with a leap of 22 feet 2 1-2 inches, and L. F. York, also of Oxford, won the high jump with a leap of 5 feet 10 inches.

The meet was held this year, for the first time, at White City Stadium, Shepherd's Bush. Formerly it was held at Stamford Bridge.

CAPTAIN'S TEAM CAPTURES MATCH

Defeats Secretary's Squad in Second Half of Golf Fixture at Colwood, 8-7

Captain Miss Dunsmuir's team of golfers registered their second victory in the past fortnight over a squad skippered by Miss Fitz-Gibbon, secretary, in the second half of the annual team match yesterday afternoon at the Royal Colwood Golf Club by an 8-7 score. The matches were close throughout and some good golf was displayed.

Mrs. Hew Paterson, captain's side, came through with a fine victory over Mrs. Sayward-Wilson in one of the feature matches, while Mrs. Hutchinson, also of the captain's team, defeated Mrs. Philbrick in another close tussle.

Results, with the captain's side first mentioned, follow:

Mrs. Paterson, 1; Mrs. Sayward-Wilson, 0.

Mrs. Hutchinson, 1; Mrs. Philbrick, 0.

Mrs. Bennett, 0; Miss Fitz-Gibbon, 1.

Miss Dunsmuir, 0; Mrs. Lawson, 1.

Mrs. Richardson, 1; Miss Benson, 0.

Mrs. Crowe, ½; Mrs. Rasmussen, ½.

Miss Hutchinson, 0; Miss Fordham Johnson, 1.

Miss R. Jones, 1; Dr. Luden, 0.

Mrs. D. Spencer, 0; Mrs. Leeming, 1.

Mrs. Foot, 1; Mrs. Hall, 0.

Miss G. Irving, 1; Mrs. Mitchell, 0.

Mrs. Criddle, 0; Mrs. Gonnason, 1.

Mrs. C. E. Wilson, ½; Mrs. Macfarlane, ½.

Mrs. Goward, 0; Mrs. Pocock, 1.

Mrs. C. J. Prior, 1; Mrs. McKenzie, 0.

LADYSMITH NATIVE SONS DOWN GEDUNKS TO TAKE HOOP LEAD

LADYSMITH, March 14.—Native Sons cinched the leadership of the Ladysmith City Basketball League, when they rushed up a score of 28, against the Gedunks 13. The runners-up played a heroic but losing game all the way.

In the second game of a home-and-home series, Ladysmith Aces captured the Mid-Island junior championship, when they decisively trounced the Nanaimo Mosquitoes, 21 to 4. The game was started with the Aces playing from an 8-point lead gained at Nanaimo, where the game ended 20 to 12. This brought the scoring total for the series to 41 for the Aces and 16 for the Mosquitoes.

In a fast and rather rough exhibition between Jazzers and Jokers, the formed turned in a win of 21 to 11.

Teams:

Native Sons—Young (8), Gourlay (8), Tassin (6), Smith (5), Strang, 1.

Gedunks—T. Liptak (2), Thompson (3), G. Zizac (8), Mrus, Lowe, Zuick, and J. Liptak.

Ladysmith Aces — Lauderbach (10), Simpson (3), Clarke (2), McNeil (4), Sharp (2).

Nanaimo Mosquitoes—Filmer (3), Roberts, I. Lawrence, Squires, Killner, Jones, Aitken and Odgers.

Under the auspices of the Victoria branch of the Royal Society of St. George, Archdeacon Laycock on Friday night, will give a public lantern lecture on "Westminster Abbey." As a profound student of ecclesiastical architecture, Archdeacon Laycock is able to make the subject intensely interesting. Dean Quainton will be in the chair and Mrs. Bertram Mayell will sing.

City & District

House Entered—A residence at 943 Wilmer Street, Oak Bay, was entered during the week-end and $30 and some jewelry stolen while the owners were absent. Entrance was gained through the basement.

Seattle Mayor Here—John F. Dore, newly-elected mayor of Seattle, after a strenuous campaign for the office, took a trip to Victoria on Sunday. He remained only between the incoming and the outgoing steamers on that day.

West Coast Road—In a letter to the City Council, which met last night, K. S. Gallop recommended that the West Coast Road be completed by the Federal Government. The recommendation was received and filed on the grounds that it was not city business.

Favors Daylight Saving — The Gyro Club has passed a resolution favoring the project of daylight saving if it were made province-wide. The matter was presented by A. S. Denny, chairman of the special committee of the Chamber of Commerce having this matter in hand, at the meeting of the club yesterday.

India Luncheon—Sir Henry Lawrence has arranged to arrive in Victoria in time and has accepted the invitation to be present at the India and Burma luncheon to be held in Spencer's private dining-room on Friday next. Sir Henry Lawrence will speak on the Indian situation at the Empress Hotel the same evening under the auspices of the National Council of Education.

Wants Views of City—The request has been made of George I. Warren, commissioner of the Victoria and Island Publicity Bureau, for pictures of this city to be used by the American Mail Line in its Toronto offices in an advertising way. The request came from D. J. Hanscom, general passenger agent of the company at Seattle. Mr. Warren has forwarded views including a panoramic view of the Inner Harbor.

HOPE DENBIGH CAPTURES CUP

St. Margaret's School Competitor Wins Anscomb Life-Saving Trophy

Passing all the tests in first-class style, Hope Denbigh, youthful aquatic star from St. Margaret's School, captured the Anscomb Cup, symbolic of life-saving honors, from a strong field of contenders last night at the Vancouver Island Swimming League gala at the Crystal Garden. Competition in the various events which followed the life-saving test was the sharpest in recent months, the three competing associations, Y.M.C.A., V.A.S.C. and Crystal Garden swimming team, sharing the honors pretty evenly.

In winning the trophy donated by Ex-Mayor Herbert Anscomb, Miss Denbigh displayed great skill. Lily Mason, Oak Bay High School student, was a close second, and Lily Cameron, St. Margaret's, third. In the absence of the donor, one of the officials presented the silverware to the winner.

Results follow:

50 Yards, boys under 12—1, L. Lawrence, V.A.S.C.; 2, L. Grey, C.G.S.T.; 3, V. Merriman, Y.M.C.A.

100 Yards, free style, women—1, R. Davidson, Y.M.C.A.; 2, L. Stokes, C.G.S.T.; 3, M. Carter, Y.M.C.A.

100 Yards, free style, men—1, D. Cameron, V.A.S.C.; 2, C. Usher, Y.M.C.A.; 3, G. McLean, Y.M.C.A.

50 Yards, girls under 14—1, L. Fancett, C.G.S.T.; 2, A. Adams, Y.M.C.A.; 3, R. Saunders, V.A.S.C.

50 Yards, boys under 14—1, E. Bucklin, Y.M.C.A.; 2, L. Mathews, V.A.S.C.; 3, W. Clarke, Y.M.C.A.

100 Yards, backstroke, women—O. Kennedy, Y.M.C.A.; 2, C. Grey, Y.M.C.A.; 3, E. Peden, C.G.S.T.

100 Yards, backstroke, men—1, W. Simpson, C.G.S.T.; 2, D. Davidson, Y.M.C.A.; 3, D. Walker, Y.M.C.A.

Women's diving—1, E. Peden, C.G.S.T., and L. Cameron, V.A.S.C., tied; 2, Mrs. Hibberson, V.A.S.C.

50 Yards, boys under 16—1, B. Holbourne, C.G.S.T.; 2, G. Wellburn, Y.M.C.A.; 3, I. Fuller, V.A.S.C.

50 Yards, girls under 16—1, S. Swift, Y.M.C.A.; 2, L. Cameron, V.A.S.C.; 3, H. Denbigh, V.A.S.C.

400 Yards, free style, men—D. Walker, Y.M.C.A.; 2, R. Mathewson, V.A.S.C.; 3, E. Emerson, V.A.S.C.

50 Yards, boys under 18—1, J. Rawlins, Y.M.C.A.; 2, B. Holbourne, C.G.S.T.; 3, J. Newbigging, Y.M.C.A.

50 Yards, girls under 18—1, R. Davidson, Y.M.C.A.; 2, L. Fancett, C.G.S.T.; 3, T. Dale-Johnson, V.A.S.C.

200 Yards, free style, women—1, H. Denbigh, V.A.S.C.; 2, C. Grey, Y.M.C.A.; 3, E. Peden, C.G.S.T.

100 Yards, breaststroke, women—1, J. Forbes and T. Aspinwall, both Y.M.C.A., dead heat; 2, H. Wright, V.A.S.C.

200 Yards, relay, mixed—1, Y.M.C.A. No. 1; 2, C.G.S.T. No. 2; 3, Y.M.C.A. No. 2.

Sponges shipped from Cirenaica, Africa, last year weighed nearly eighty tons and were valued at nearly half a million dollars.

London will have an ideal-homes show this Spring.

Bladder Troubles Bother Many Past 40

Seven Out of Ten Are Victims. But Writer Tells How "Uratabs" Bring Swift, Amazing Relief With Renewed Vital Force

"No one knows better than I, the horror of joyless days and sleepless nights. There have been times when I felt hopeless and helpless—and when my weakness caused me the most intense humiliation. Only those who have gone through such tortures can possibly realize my great satisfaction when Dr. Southworth's URATABS brought me quick relief. URATABS are truly wonderful, and I give them full praise." Such amazing evidence serves as convincing proof of the power of URATABS to relieve those distressing ailments so often a handicap to those in middle life.

Overworked, sluggish Kidneys and Bladder Weakness bring on so many distressing ailments which so often lead to serious diseases that every sufferer from Lameness, Pains in back and down through groins, scanty but frequent urination, "Getting-Up-Nights," Nervous Irritability and Lack of Force—should try the amazing value of Dr. Southworth's URATABS at once! Any good druggist will supply you on a guarantee of satisfaction or money back. (Advt.)

RUTH FAILS TO ACCEPT NEW TERMS

Offer of One-Year Contract by Yank Owner Rejected by Bambino

ST. PETERSBURG, Fla., March 14 (AP).—Babe Ruth failed today to reach an agreement with Colonel Jacob Ruppert, owner of New York Yankees, on salary terms for this season. The Babe again rejected the proposal for a one-year contract at $70,000 and also countered with a demand for the same salary he was getting, $80,000. The Babe and the Colonel talked for a half hour in the clubhouse at Huggins Field after the Yanks finished their morning workout.

BABE RUTH

"About all I can say is we may be a little warmer," Colonel Ruppert told newspapermen, "but we have not yet reached any basis for agreement. We will both think it over and possibly get together again tomorrow morning."

The meeting appeared to be on an extremely friendly basis, but when pressed as to the possibility of compromise, Ruth made it clear he had not receded from his original desires, either to take the $70,000 on a two-year basis, or $80,000 for one more season.

The Babe indicated previously he might listen to a proposal to take $75,000 for 1932.

Colonel Ruppert was positive on the point of signing Ruth for only one year.

"We cannot consider signing him for two years, unless," he added, with a laugh, "the Babe would take $25,000 a year.

JOHN B. LAMB, OF MENZIES BAY, DIES

VANCOUVER, March 14.—John B. Lamb, aged fifty-nine, West Eleventh, superintendent of the Lamb Lumber Company, at Menzies Bay, Vancouver Island, died early this morning in General Hospital. He was stricken about a week ago at the lumber camp and came to Vancouver, where he underwent an operation in General Hospital on Friday.

The deceased was the brother of Dr. A. S. Lamb, medical health officer for the Provincial Government, and of T. A. Lamb, of Vancouver.

Besides his widow he is survived by one son, Bert, and a daughter, Helen, of Vancouver; two other brothers, James Lamb, of Halifax, and Bert Lamb, of Dawson; a sister, Mrs. C. T. Allen, of this city, and two sisters on the Prairies, also survive.

Announcements

Day after day! Month after month! Year after year! Miss Hanman makes most clear and emphatic statements to the effect that she is able to cure the disfigurement of superfluous hair—to remove with absolute safety moles, and other facial blemishes. Think! Why is she able to continue all these years? The answer is simple—truth will always stand! 503 Sayward Building. Phone G 7642.

Victoria Musical Art Society entertain the Women's Canadian Club, at the Shrine Hall, on Wednesday next at 3:30. Artists, Mrs. Wilfrid Ord, Mrs. A. W. Stokes, Thomas Kelway and J. H. Jones. Accompanists, Misses Gwendoline Harper and Grace Allen. No guest tickets on sale.

Constructive Psychology—"How to Develop Strength and Train Hidden Talent to Expression," free lecture by Florence MacGeorge, Doctor of Osteopathy, late of Edinburgh, Thursday next, 8 o'clock, City Temple. Classes for adults and children forming.

If Your Child Is Run Down, provide him with the extra nourishment he needs by giving him Masters' English Sponge Cakes. They are tempting to even the poorest of appetites and are made fresh daily from new laid eggs and pure sugar.

Do Not Let Your Complexion and hair tell tales of time and neglect. Be attractive, fascinating and charming with the aid of Harper cosmetics and treatments. 313 Sayward bldg. E 4926.

Morning Special at Tyrrell's Hairdressing Parlors at David Spencer, Ltd., 9 till 10, without appointment. Marcel or finger wave, 50c; with shampoo, 75c; permanent wave, $5.75. All experienced operators.

Women's Canadian Club, Empress Hotel, Tuesday, March 15, 2:45. Miss Gildea on "The Idealistic Outlook of the Youth of Today." Soloist, Helen Riley.

Ladies' Aid, Church of Our Lord, will hold an Easter Bazaar on Friday afternoon, March 18, Cridge Memorial Hall, Humboldt Street.

Ladies' English Cardigans, $1.95, at the Beehive. Extra heavy Silk Stockings, $1.50, guaranteed not to ladder. English Wools, 10c an ounce.

Government Reform Meeting, Tuesday, 8 p.m., New Thought Hall, 720 1-2 Fort Street. Important business.

Dr. R. E. McKeon announces removal of his offices to 504 Campbell Building.

Wallpapers. Our new wallpapers have arrived. Harkness & Son, 919 Pandora Ave.

Merchants' Transfer Co., Ltd.—Careful moving service at low cost. Any load, any distance. Ph. G 4124.

M. H. Coupe, M.Cp., M.Ch., D.Sc., registered chiropodist, announces removal to Hibben-Bone Building.

Marinello announces removal to Hibben-Bone Building.

This Radio Value Is Sensational!

Superbly designed 8-tube radio of noted make. Tremendously reduced to sell at $87.50

Terms, $7.50 Cash, $5.00 Monthly

No radio of comparable quality has ever been sold in Victoria at this price. But to fully appreciate the size of the price concession we are able to make . . . come and see the instrument itself . . . note the famous make . . . and the luxurious cabinet design for which this make is renowned. Only a limited number of these sets available at this price, therefore we advise that you give this special bargain offer immediate attention.

Fletcher Bros.

(Victoria) Ltd. 1110 Douglas St.

Radio Programmes

Summary of Schedule of Victoria and Other Pacific Coast Stations

National Broadcasting Company

9:15 a.m.—Beautiful Thoughts.
9:30 a.m.—Buckaroos.
9:45 a.m.—Entertainers.
10:00 a.m.—Color Harmony Programme.
11:30 a.m.—Recital.
12:00 noon—Luncheon concert.
1:00 p.m.—Ensemble.
1:30 p.m.—Orchestra.
1:45 p.m.—Orchestra.
2:00 p.m.—N.B.C. Matinee.
3:00 p.m.—Waldorf Orchestra.
3:30 p.m.—Ray Parkine.
3:45 p.m.—Melodies.
4:30 p.m.—John and Ned.
4:45 p.m.—Piano Capers.
5:00 p.m.—Matinee.
5:30 p.m.—News service.
5:45 p.m.—Nelson Case.
6:00 p.m.—Musical Magazine.
6:30 p.m.—Songs.
7:00 p.m.—Dance Music.
8:00 p.m.—Amos 'n' Andy.
8:15 p.m.—Memory Lane.
9:00 p.m.—Concert.
9:00 p.m.—Around the Bridge Table with John Shipp.
9:30 p.m.—Orchestra.
10:00 p.m.—News Flashes.
10:00 p.m.—Pacific National Singers.
10:15 p.m.—Road Show.
11:00 p.m.—Lofner-Harris Dance Orchestra.
12:00 midnight—N.B.C. Organ Recital.

Columbia Broadcasting System

9:30 a.m.—Columbia Review.
11:15 a.m.—Columbia Salon.
12:00 noon—Organ.
12:30 p.m.—Musical Americana.
1:00 p.m.—Miriam Ray.
1:30 p.m.—Phil Fisher and his Orchestra.
2:00 p.m.—Frank Ross, songs.
2:15 p.m.—Meet the Artist.
2:45 p.m.—Bert Lown and his Orchestra.
4:00 p.m.—Originalities.
4:30 p.m.—Songs.
5:30 p.m.—Salonesque.
5:30 p.m.—Connie Boswell.
6:00 p.m.—Ben Bernie.
6:15 p.m.—The Columbians.
6:30 p.m.—Dance Music.
7:00 p.m.—Orchestra.
7:30 p.m.—Orchestra.
7:45 p.m.—Myrt and Marge.
8:00 p.m.—Big Crosby.
8:15 p.m.—Orchestra.
8:45 p.m.—Orchestra.
9:00 p.m.—Orchestra.
9:15 p.m.—Programme from Los Angeles.
9:30 p.m.—Nocturne.

KOMO, Seattle (325.9m; 720k)

10:00 p.m.—News Flashes.
10:20 p.m.—Baldy.
11:15 p.m.—Globe Trotter.
12:00 midnight—Organ recital.

KJR, Seattle (309.1m; 790k)

9:15 p.m.—Songs.
9:30 p.m.—Orchestra.
11:00 p.m.—Norman's San Franciscans

KVI, Tacoma (760k)

2:00 p.m.—Happy Go Lucky Hour.
3:00 p.m.—Feminine Fancies.
3:30 p.m.—Dental Clinic.
4:00 p.m.—Organalities.
4:15 p.m.—Walkathon.
4:30 p.m.—Lee Arkol's Orchestra.
5:00 p.m.—Jimmy Joy's Orchestra.
5:15 p.m.—Don Lee Studio.
10:30 p.m.—Gene Quaw and orchestra.
10:00 p.m.—Walkathon.
11:00 p.m.—Hal Greyson's Orchestra.

CONSIDERING PLANS FOR NEW THEATRE IN BUSINESS DISTRICT

Plans are being considered for the construction of a new theatre in the central business section of Victoria, it was announced here yesterday. While the estimated value of the proposed building is not known, it is believed that it will be of the ultra-modern type, with large seating accommodation.

Percy Fox, well-known local architect, it is understood, has the plans for the building under way, and financing arrangements are in progress. The project has been under consideration for some time.

It has been further stated that the proposed site is occupied by a two-story building, which will have to be torn down if plans for building the theatre mature.

The Netherlands proposes to place a stamp tax on foreign securities.

ALWAYS USEFUL

Day or night, the ELECTRIC TABLE STOVE is one of the greatest conveniences of modern times.

Single plate and one heat, priced at $2.60
With three-heat switch $4.30
Double plate, priced at $5.50 and up

Hawkins & Hayward, Ltd.

Electrical Quality and Service Store
1121 Douglas Street, Corner View
Phone E 1171

Nature's Way to Better Health . . .

Easy recipes for baking bran dishes are found in every package.

YOU can get the roughage you need in food which you like if you use Quaker Natural Bran.

Sprinkle it on the morning cereal. Better still, bake it in muffins or cookies. Add fruit to these to make them even more tempting.

Its health effect is required by all of us every day. It works by nature's method, for by mechanical action it sweeps the intestines clean of accumulated body waste.

By its sweeping motion it encourages the muscles of the intestinal wall to action, thus making them strong and keeping them strong.

If constipation troubles you with its headaches, bad breath, and stomach troubles, start to use Quaker Natural Bran right away. But do not wait for constipation to threaten. Use Quaker Natural Bran now as a preventive. It will tone and strengthen the intestines which must be kept healthy and active for regular bowel action. Far better than those drugs which stimulate bodily organs to abnormal activity, and then leave them weaker than before.

Serve bran muffins or cookies every meal. Add fruit to make them even more tempting. Everyone will benefit by eating this healthy wholesome food. Or, sprinkle freely over your regular morning cereal.

QUAKER NATURAL BRAN

1947

Made by The Quaker Oats Company, Peterborough, Ont., and Saskatoon, Sask. Makers also of Crackels, Quaker Corn Flakes, Muffets and other Highest Quality Cereals

Notes From Here and There in Women's World

New Fashions in Canadian Product For Women's Wear

Simplicity of Design Marks Creations of 1932—Practicality Predominates in All Spring Showings in Victoria Stores—Huge Development in Canadian-Made Goods

THE average purchaser of the latest fashions in women's wear, while cognizant of the tremendous reduction in every price, takes little heed of the factors which go to bring about this condition. In each and all the smart new Spring creations, shown today in Victoria stores, simplicity is the predominant note, every design being fundamentally a study in fabric and line, cut to the barest essentials of detail, with every trace of elaborateness eliminated. Thus the same quality of material and an even better standard of workmanship is achieved in a lower price field than has been heretofore possible.

Of vital interest to the future of Canada is the huge development of Canadian-made goods, throughout every line of women's wear. Current economic conditions, together with protective measures and the fluctuation in the exchange, have proved of tremendous advantage to Canadian manufacturers, and the sudden increase in demand has brought every textile mill and factory in the country to full working time, unable to fill the orders they have in hand.

"Far Fields Look Greenest" is an adage which is worn threadbare, but never so well illustrated as in the merchandising of women's wear. Today the fallacy of being forced to import materials and ready-made creations in order to hold the standard demanded by a critical public is exploded. In the Spring of 1932 Canada is making and selling material and millinery that equals that produced in any part of the world.

SPRING FASHIONS

A comprehensive review of Spring fashions now displayed in Victoria reveal a distinct trend toward the practical design, and individual garments manifest adaptation to their use on many occasions. But this does not mean that they lack bright variety, and their pure simplicity of line is a welcome relief to the recently stressed "Period" designs. Most of the smart new dresses fall automatically into the low and medium price group, through the sharply reduced cost of production. They flaunt few trimmings and these consist of such simple accents as bows, scarves and sashes, inexpensive lace and lingerie touches, metal or wooden buttons and an occasional bright button or clip.

In the new 1932 coats the same trend toward simplicity is observed. A large number turn away from the fur adornment in favor of a scarf-like cloth collar, new high neckline or reefer collar terminating in wide revers. The majority of them have been styled with an aim of all-service wear, a compromise between strictly dress and strictly sports themes.

WIDE SELECTION

Practical considerations are bound to bring the suit and suit-dress prominently forward and a wide selection is shown. The woolen street dress, with its use for many purposes amply proven, is again popular. Both tailored and dressy suits are built along the lines of the "Gigola" silhouette, wide shouldered, straight in the skirt pinched in at the waist, as snug fitting and as reduced to essentials as a uniform.

Dark colors predominate this Spring. A wide use of navy, or black, is as effective as it is different. In printed as well as in plain frocks the tendency to darker shades is noticeable. Bits of red, white and striking new blues give tasteful contract.

This forms a brief summary of the trend of fashion for the early Summer of 1932. The styles and lines not mentioned are legion, but in every one is found the same emphasis upon practicality and economy.

Dry Cleaners
NEW METHOD LAUNDRIES LIMITED and Dyers
Garden 8166

Ready-to-Help Circle Elects 1932 Officers

The annual meeting of the Ready-to-Help Circle of the King's Daughters was held yesterday afternoon in the rooms, when election of officers took place. Mrs. William Russell was again re-elected president; Mrs. J. McL. Muirhead, vice-president; Mrs. A. D. McNeill, secretary, and Mrs. Greaves, treasurer. Mrs. Muirhead was made convener of the layette committee, and Mrs. H. Ward, head of the flower committee.

The following organizations were assisted by the circle throughout the past term: Friendly Help, Jubilee Hospital, Victorian Order of Nurses and the Protestant Orphanage. Also hampers were distributed at Christmas and money given for rents, etc., four layettes for needy cases and a donation was made to the Women's Workroom. The circle regretted the loss of two of its members through death, namely, Mrs. F. Adams and Mrs. L. Young.

The circle will assist at the daffodil tea which will be held next month at the home of Miss Agnew.

Young Students Give Programme

DUNCAN, March 14.—Pianoforte pupils of Miss I. Cowie were heard in recital recently in the K. of P. Hall. There was a large number of parents and friends present. During the evening Esther Whittaker, on behalf of the pupils, presented Miss Cowie with a gift and a beautiful bouquet of flowers.

Assisting in the programme with vocal solos were Mrs. W. Dobson, Miss N. McEwan and John Dick. The accompanists were Miss Cowie and Miss H. Mains. Peggy Saunders and Phyllis Bosse gave a pleasing duet. Pianoforte numbers were played by Margaret Truesdale, Esther Whittaker, Peggy Saunders, Veronica Dick, Phyllis Bosse, Kate Auchinachie, Doris Corbie, Helen Auchinachie, Jessie Buckam, Evelyn Driver, Alice Clark, Mary Cummins, Ina Clark, Kay McIver, Muriel Evans, John Dick, Bobbie Dickie, Alfred Savage and Bobbie Sanderson.

MRS. H. J. SCHRAMLI SPEAKS ON 'PEKING'

Mrs. H. J. Schramli gave an interesting address on "Peking" last evening at the supper meeting of the Victoria Business and Professional Women's Club. The speaker dealt chiefly with the manners and customs and social life in Peking, "the aristocratic city of the Orient," where she had lived for many years.

The statistics revealing the size of the city were surprising to those whose knowledge of Peking was somewhat vague, the total population being 1,297,718, of which there are 123,000 students.

Following her talk, Mrs. Schramli answered many questions asked by the members, who showed great interest in the subject. Miss Margaret Clay, the club president, was in the chair, and Miss Bessie Richards sang several solos, accompanied at the piano by Mrs. Margaret Stewart.

Children Help Country

Children in Chicago's Chinatown Are Taking Up Collections to Help Save the Country of Their Forefathers. Olga Lee (Left) Is Shown Taking Contributions From Rosie Lee (Centre) and Mamie Lee.

Women's Institutes of Vancouver Island

SOUTH SAANICH

The South Saanich Women's Institute held its eighteenth birthday anniversary with a military "500" card party in the Temperance Hall, East Saanich Road, on Saturday evening. Fifteen tables were in play and the winners were: First prize, Mrs. W. Bate, Mrs. C. H. Clow, Mr. Stobie and Mr. A. Lacoursiere; second prize, Mrs. W. Peden, Mrs. George Bickford, D. Nimmo and F. Osgood; the ten-bid was won by Mrs. A. Patterson and W. McNaily.

Refreshments were served and a large decorated birthday cake was cut. The hostesses were: Mrs. H. Lawrie, Mrs. R. Nimmo, Mrs. W. D. Micheli and Mrs. L. Hafer.

TAILORED CLOTHES DECREED FOR NEW SPRING FASHIONS

NEW YORK, March 14 (AP).—Envied indeed is the woman who can wear a brimmed felt sports hat with the swagger of Greta Garbo, and tailored tweeds with the studied carlessness of Marlene Dietrich. This season such a woman epitomizes fashion.

Street fabrics are becoming tweedy, while checks and plaids bordering on the noisy, are in demand.

For some time the silhouette has been undergoing a process of simplification. "Strictly tailored" is now the pass word in fashion circles.

Walking shoes of kid, or calf, are generally decorated with perforated patterns.

Dancers to Take Part in Concert

Among the young dancers contributing their talent to the St. Patrick's Day concert at the Royal Victoria Theatre on Thursday, in aid of the St. Louis College building fund, are Misses Flo Kelly, Gwen Cox, Peggy Macdougall, Alyce Harford, and a group of dancers from Miss Violet Fowkes' school of dancing, including the Misses Eugenie Doherty, Sheila Allard, Doris Scott, Frances Patton and little Miriam Schwabe in solo dances.

A group of St. Ann's pupils, under the direction of L. C. Basanta, will include Misses Agnes Street, Ella Monk, Roma Trudel, Dorothy Appleby, Viola Trueman, Jocelyn McGraw, Jean MacLernan and Agnes Bantley. Four living pictures, arranged by Mrs. Lloyd Morgan, will be particularly attractive, those taking part being Mrs. Lloyd Morgan, Mrs. George Brady, Master Bill Brady, Mary Doherty, James Nesbitt, Miss Kathleen Nesbitt and Miss Betty Whitaker. Victoria's well-known vocalists, Thomas Kelway, Llewelyn Jones, Frederick Wright and Miss Josephine Charlebois, Mrs. Styles Sehl, Miss Merle North, the St. Louis College Boys' Choir and St. Ann's Girls' Choir are all contributing vocal numbers.

A short sketch, "The Lyre Bird," in which Misses Noel Cusack and Ara Hayne will take part, with recitations by Miss Barbara Groves, and an action song by St. Louis College Juniors, will round out a splendidly varied and typical programme. Mrs. C. C. Warne will act as accompanist.

I.O.D.E. Activities

Municipal Chapter

A special executive meeting of Municipal Chapter will be held this morning at 11 o'clock. Important business will be discussed, and all members are asked to attend.

Royal Oak

Miss Muriel Martin, of Moose Jaw, is visiting her uncle and aunt, Mr. and Mrs. J. L. Swales, Knowe Road.

* * *

Mrs. N. Musgrave, of Vancouver, was the guest on Saturday and Sunday of her sisters, Mrs. A. E. Campion and Mrs. W. P. McHaffie, Wilkinson Road.

Metchosin

Mr. and Mrs. Gillette, of Vancouver, who have been the guests of Major and Mrs. Meredith-Jones, "Rockoaks," for the past week, returned home yesterday.

* * *

Mr. E. R. Johnson has returned to his home in Metchosin, after spending the past eight months in England

ASK REVIVAL OF OLD BY-LAW

Local Council of Women Appoint Committee to Interview Civic Board

A city by-law of thirty or forty years' standing, prohibiting the picking of flowers and removal of plants from other persons' gardens, but which has apparently been allowed to go into desuetude, will be revived if a committee from the Local Council of Women can prevail on the city fathers to take the necessary action.

At the regular meeting of the Local Council, held yesterday afternoon, Mrs. M. M. Hutchison, in her splendid report on "Town Planning," called attention to abuses which the enforcement of the by-law would end. Mrs. Hutchison, Mrs. William McManus (convener of citizenship committee), Mrs. Hugh Mackenzie (national recreation committee), and Mrs. W. Todd were appointed to interview the City Council on the matter.

VOTE OF SYMPATHY

The meeting passed a standing vote of sympathy to the family of the late Mrs. Alice Thomson.

Following up the action taken at the recent annual meeting in passing a resolution favoring government control of armaments, a copy of which was sent to the National Council, a letter was read at yesterday's meeting from Mrs. Layard, of the National Council, reporting that the Victoria Local Council's communication had been forwarded to the national president, Miss Winnifred Kydd, who is now at Geneva.

TEA PLANNED

The Local Council, on motion of Mrs. Mead Robins, will hold a tea on Friday, April 8, to which, on the suggestion of Mrs. V. S. Maclachlan, Miss Bernice Reddington, of "Prudence Penny" department of The Seattle Post Intelligencer, will be invited to bring the interesting exhibition of quilts which she has been showing in Seattle. Mrs. J. W. Gibson and Mrs. A. Parsons were appointed a committee of two to look after the details of the tea, and the Women's Institute representative was asked to urge her organization to send some rugs of their manufacture to the display also.

In appreciation of his efforts on behalf of the quota for British films, a letter of thanks is to be sent, on motion of Mrs. Llewellyn Jones, to the Attorney-General.

Mrs. J. W. H. Holmes gave an encouraging report of the Unemployed Women's Workroom, which moved into new headquarters yesterday, greatly helped by Toc H, Mrs. Kerr, the janitor, and Messrs. David Spencer.

RECITES VERSES TO GYROS HERE

Robert Sloan, "Bard of Sidney," Entertains Victoria Clubmen at Weekly Gathering

At the luncheon meeting of the Gyro Club yesterday, the entertainer was Robert Sloan, who is known as the Bard of Sidney. In introducing his programme, the entertainer said that while he had never gone through the formality of "riding the goat" for initiation into the Gyro Club, he found that in reality he had been a Gyro for fifty-five years. He explained that he had for years been trying to bring a smile to the faces of those who were downhearted.

Reciting from what he said was not poetry but just verses, Mr. Sloan presented before his audience a poem which recalled the pleasure obtained from a little smiling Chinese playing a tune on a mouth organ. A second number was one advertising the attractions of Victoria, in which the artist appeared in the role of a performer over the radio, the title of the number being "Come Where the Flowers Bloom All the Year."

The president, John Clay, expressed the thanks of the club to Mr. Sloan for his entertaining programme.

ALPINE CLUB ENJOYS SECOND EXPEDITION

Fifteen members and guests of the Alpine Club of Canada, Vancouver Island section, ascended Mount Maguire on Sunday, the second ascent of the season. The party left the meeting place at Bastion Square by automobile at 9 a.m. promptly, and took to their feet an hour later, at Anderson Cove, East Sooke. The 850-foot ascent, conducted by Tom Goodlake, was made, for the most part, through thick bush and sallal. The party lunched by the banks of a small stream and returned to the cars at 2:30 p.m. They then adjourned to Rocky Point, where they were entertained by Mrs. Robert Holland at the picturesque old Holland Farm.

Irish Supper

An Irish supper will be held on Thursday evening in the schoolroom of the Wilkinson Road United Church under the auspices of the Woman's Association, when genuine Irish stew and other delicacies will be served. Following the supper a miscellaneous programme will be given in the auditorium of the church. Supper will be served at 6:30 p.m.

Mother and Son Sent to Prison

CALGARY, March 14 (CP).—Penitentiary terms today were imposed on a forty-seven-year-old mother and her twenty-seven-year-old son who also received twenty lashes, when they were found guilty of armed robbery by Magistrate Walter Davidson. A fifteen-year-old daughter was dismissed on a robbery charge.

Mrs. Lily Wills heard her son sentenced to the lash and five years on each of four armed robbery charges, sentences to run concurrently, and then stoically accepted a five-year sentence herself.

Brussels, Belgium, will hold an international fair in April.

Oaklands P.-T.A.

The Oaklands Parent-Teacher Association, in response to many requests is holding another card party and afternoon tea tomorrow at 2 o'clock in the school auditorium. Bridge and five hundred will be played and another good attendance is expected.

HOME FURNITURE COMPANY
"BUILT ON QUALITY—GROWING ON SERVICE"
F. W. BARTHOLOMEW
825 Fort Street Phone E 9921

GARDEN TIME
Now Is the Time to Spray Your Trees and Shrubs—Use Lime and Sulphur Spray—Oil Spray
To Get Early Flowers and Vegetables Use Peat Moss Pots
FOR BEST LAWNS
Use New Zealand Chewings Fescue, Creeping Bent Grass and White Dutch Clover, Kentucky Blue Grass
We Make Up Any Mixture
SCOTT & PEDEN
Phone G 7181 1601 Store Street, Victoria, B.C.

You'll be delighted with Christie's Snow Flake Sodas in the big, new, family-size package, because of their exceptional freshness, flaky crispness and fine flavor.

Christie's SNOW FLAKE SODAS

in Cake-Making
PROFIT BY THE EXAMPLE OF THESE BUSY MOTHERS

Now more than ever, busy mothers of families have little time to experiment in cake-making. When it comes to flour for cake-making they demand quality, economy and certainty of success.

We print here a number of comments received from busy mothers of large families telling about their experiences with Swans Down Cake Flour. In every case results were marvellous. In every case—perfect cakes. In every case—a conviction that, for cake-making, no other flour compares with Swans Down. Let this testimony convince you, too, that Swans Down is in a class by itself for quality, economy, certainty of success. It improves anybody's cake-making skill. It will improve yours.

Swans Down is made from a special grade of wheat. Milled differently, it takes 100 pounds of this wheat to make just 26 pounds of Swans Down which is sifted through finest silk until 27 times as fine as good bread flour.

Never a disappointment—if you follow directions. Sift Swans Down *before* measuring. (Finer than other flours, you'll gain ¼ cup in every cupful of *sifted* Swans Down.)

"My cakes for about two months were not a success. Now that I am using Swans Down, my family think they cannot be improved on."

•

"I certainly found a remarkable difference when using other flours, and then using Swans Down."

•

"Making cakes for special occasions has been a very trying task for me until I used Swans Down Flour."

•

"In baking for my large family . . . Swans Down is well worth every cent it costs. Never have I found such a perfect flour."

•

"I use it in my baking and it always makes a light cake with fewer eggs than ordinary flour."

•

"I find with Swans Down Flour, after it is sifted, it nearly doubles in quantity."

59.32
FREE TRIAL PACKAGE
Consumer Service Department, General Foods, Limited, Cobourg, Ontario.
Please send me free trial package and free booklet, "The Swans Down Way to Perfect Cakes"
Name
Address
09

SWANS DOWN CAKE FLOUR
MADE IN CANADA FROM CANADIAN WHEAT
59.32

ECONOMY attracted me to this Tooth Paste
RESULTS held me

"When the depression came along, and every penny counted, I began checking up on what our small necessities cost us. Eventually I came to tooth paste and had some misgivings about changing from our regular 50¢ dentifrice to a less expensive brand. I had heard quite a few of the girls at the club tell how pleased they were with the way their teeth looked since they began using Listerine Tooth Paste. I decided to give it a trial.

"After using this tooth paste for a few weeks both John and myself were delighted with the improvement in the appearance of our teeth. In addition the children liked the taste of Listerine Tooth Paste so well that they actually looked forward to brushing their teeth with it."

This dentifrice contains a special polishing agent which wipes off tartar, tobacco stains, or any other discolorations in record time. Yet Listerine Tooth Paste is so gentle in action that it will not mar the most delicate of tooth enamels.

A tooth paste must be good to be able to win and hold over 4,000,000 people in the short period of a few years.

Savings Cut Cost to You

In order to supply this huge demand we operate on a large cost-cutting scale, using the most modern methods of manufacture and distribution. That is why we are able to offer the consumer such a quality dentifrice at such an unusually low price.

Lambert Pharmacal Co., Toronto, Ont.

Here are a few things that $3 you save will buy you

Handkerchiefs, hose, or hat; Sweater, gloves, or knickers; Pyjamas or underwear; Bathrobe or kimono; Muffler, or raincoat; Sneakers, moccasins, or slippers; Shoes, rubbers, or galoshes; Dress material, or cotton frock; Neckties, shirts, or cufflinks; Infant coat and bunting (both); Children's pyjamas, or underwear; Children's frocks, rompers, or shoes; 2 chickens, or a large roast; 8 pounds bacon or lamb chops; 6 quarts olive oil, or 20 quarts milk; 150 pounds potatoes, or 180 oranges; 40 pounds prunes; 60 pounds sugar; 30 loaves bread; 6 dozen eggs; 15 pounds coffee; 6 pounds butter; 30 cans soups or beans; 12 to 20 cans fruits or vegetables; 12 to 30 packages of your favorite breakfast cereal; A baseball bat and glove; A doll or doll carriage; A tricycle or scooter; Bicycle tires or toy soldiers.

LISTERINE TOOTH PASTE • 25¢
PRODUCED IN CANADA

Personal News and Matters of Social Interest

Historic Relics Shown At Celebration Party

Sir James and Lady Douglas Chapter, I.O.D.E., Holds Tea to Commemorate Founding of City of Victoria—Delightful Programme

A delightful tea party commemorating the founding of Victoria by Sir James Douglas, on March 14, 1843, was held yesterday by the Sir James and Lady Douglas Chapter, I.O.D.E., at the New Thought Hall, Fort Street.

The guests were welcomed by Mrs. R. B. McMicking, the regent, and during the afternoon an unusually large number of visitors called, enjoyed the musical programme and tea, and showed keen interest in the display of old-time relics, which had been collected together.

HISTORIC DISPLAY

Miss Crease and Miss Hosie had charge of this display, and among the interesting relics were photographs of Sir James and Lady Douglas and the old Douglas home; dinner plates, belonging to the first Governor; a copper kettle, brought from the Old Country by the late Hon. William Fraser Tolmie; an old ivory and gold cane, pewter hot water jug, a silver cup from the officers' mess of the historic ship Beaver; a copy of Robinson Crusoe dated 1869; a toasting fork made by the Sappers in New Westminster; a carved model of an Indian canoe and figures made in 1881 by Addlue, an Indian medicine man, for Mr. H. Guillod; an ancient candle mould, and a quaint old wax doll, "Lucy," which dated as far back as 1862.

A stall of home-made candy was in charge of Mrs. Barrowclough, Mrs. Teasdale and Mrs. Austin Gale, and was well patronized. The Nightingale shawl was won by Mrs. R. B. McMicking.

READS POEM

The regent, Mrs. McMicking, gave a short account of the early history and story of the founding of the city, and of the landing of Sir James Douglas at Clover Point. She also read Mr. Ernest McGaffey's poem written in commemoration of the date.

Mrs. Styles Sehl sang several solos most charmingly, and Mrs. T. Floyd delighted the guests with her singing, Mrs. F. Ashley Sparks playing the accompaniments. Little Patsy Lou Schofield and Maureen Yates, in costume, danced the polka, and Pamela Butcher and Winona Ross, two diminutive dancers, gave a clever interpretation of a Russian dance. Pupils of Adeline Grant contributed a Scottish dance, with bagpipe accompaniment, and a charming dance number, "An Old Fashioned Bouquet," was given by Patricia Hutchinson, as the maid; Josephine Wilson, the youth, and Shirley Noel, Alma Hourston, Winona Ross and Pamela Butcher as flowers.

Mrs. James Shaw and Mrs. T. B. Monk had charge of the tea tickets, and the tea arrangements were in the hands of Mrs. Colquhoun Holmes, Mrs. S. W. Walker, Mrs. Swire Mitchell, Mrs. Morris and Miss Gill. Mrs. Colin Cummins assisted the regent.

Little Edna was told not to make too much noise, as baby Bobble was sleeping. Later on she tip-toed into Mummy and whispered: "Mummy, did you hear how much noise I didn't make."

Presbyterian Guild Holds Silver Tea

DUNCAN, March 14.—The Women's Guild of St. Andrew's Presbyterian Church held a most successful tea at the home of Mr. and Mrs. C. W. O'Neill, Islay Street. The rooms and tea tables were prettily decorated with pussy willows and daffodils. Winners in an "animal and bird" competition were, first, Miss Tucker; consolation, Mrs. Tarlton-Storey.

The following musical programme was much appreciated: Vocal solos, Mrs. F. Bonsall, "Killarney"; Miss N. McEwan, "The Arrow and the Song"; Mrs. W. Dobson, "Happy Song"; Mrs. F. X. Russell, "Irish Lullaby"; song and dance, "Alice Bluegown," Muriel Jarvis; violin solos, "Meditation" and "Harlequinpa," Mrs. A. B. Robertson; pianoforte solo, Muriel Evans. Miss L. Monk and Miss M. Naylor accompanied the soloists.

Mrs. A. H. Peterson, president of the guild, was general convener, assisted by Mrs. G. L. Buckham and Mrs. O'Neill, who arranged the social and programme; Mrs. Sargent, Mrs. McMurchie and Mrs. D. H. Hattie, in charge of the tea. Fifty ladies were present.

Personals, Parties Visitors

Birthday Pary

Mr. and Mrs. R. Tomlin entertained a number of their friends at a delightful party on Saturday evening, in honor of Mr. Tomlin's birthday. During the evening cards were played, after which games and dancing were much enjoyed by the guests. The winners of the cards were: Ladies, Mrs. S. MacLaren; consolation, Mrs. C. Cottell; gentlemen, Mr. B. Milne; consolation, Mr. Stanley MacLaren, Jr. Refreshments were served from a table beautifully decorated in a color scheme of green and gold and centred with a large birthday cake. Mr. Edward Clarke and Mr. Kenneth Richmond delighted the guests with a number of vocal solos. Among those present were Mr. and Mrs. S. MacLaren, Mr. and Mrs. C. Cottell, Mr. and Mrs. J. McKillop, Mrs. J. McLeod, Miss A. Brown, Miss Rita Cottell, Miss Dorothy McKillop, Messrs. Kenneth Richmond, Edward Clarke, Bill Brown, Stanley MacLaren, Jr., A. Johnson and R. Matheson.

• • •

Wedding Anniversary

A surprise party was held on Saturday evening in honor of Mr. and Mrs. C. R. Clarke, 1069 Redfern Street, the occasion being the sixth anniversary of their wedding. The evening was spent playing court whist, followed by games and dancing. Supper was served during the evening. The invited guests included Mr. and Mrs. Arthur Clark, Mr. and Mrs. Bates, Mr. and Mrs. Belle, Mr. and Mrs. Crossman, Mr. and Mrs. Stuart, Mr. and Mrs. Bannister, Mr. and Mrs. Anderson, Mr. and Mrs. Rippingale, Mr. and Mrs. Gravlin, Mr. and Mrs. White, Mrs. Tate, Mrs. Dawes, Mrs. Cunningham, A. Maxman, E. Pringle, G. Adams, E. Bates, C. Crossman, Messrs. B. Cunningham, S. Cornish, H. Bates, F. McLaughlin, H. Walker and B. Farmer.

• • •

Miscellaneous Shower

A miscellaneous shower in honor of Miss Winnifred Pollard was held at the home of Mr. and Mrs. F. W. Smith, Canterbury Road, Saanich. Miss Pollard was the recipient of many lovely and useful gifts, which were concealed in a miniature house. The evening was spent in games, music and dancing. Refreshments were served by the hostess, assisted by Mrs. White, Mrs. Ward, Mrs. Brown and Mrs. McPhee. The following guests were present, Mrs. W. P. Brown, Mr. and Mrs. Blaine, Mr. and Mrs. A. Garnett, Mr. and Mrs. Iles, Mr. and Mrs. R. H. McPhee, Mr. and Mrs. O. Silk, Mrs. White, Mrs. Ward, Misses B. and K. Brown, Margaret, Mary and Eva Philpott, W. and B. Pollard, Zerada Gill, L. Ward, Eleanor Smith and Messrs. L. Gill, H. Brown, E. Ward, Herbert Frank, Chase and Ernest Smith and C. Gill.

• • •

Birthday Party

Mrs. J. Spark entertained at a delightful children's party on Saturday afternoon at her home on Superior Street, in honor of the sixth birthday of her daughter Lucy. Games were enjoyed during the afternoon and later tea was served from a table where small favors marked the places for the children. A large birthday cake with six candles was placed before the guest of honor and a bowl of daffodils centred the table. The guests were: Alice Sadler, Joan Fenwick, Evelyn McGonegie, Hetty Harvey, Gloria Walker, Etta Spark, Jean Spark, Yvonne Hubonet and Allan Atkinson, Denis Spratt, Frederick Copas and John Falconer.

• • •

From California

Mr. and Mrs. F. W. Buzzell returned to the city during the weekend after a honeymoon in Del Monte, California. Mrs. Buzzell was formerly Mrs. A. C. Plumerfelt, and her marriage to Mr. Buzzell was solemnized on February 15, at St. Peter's Cathedral, San Francisco, Rev. John A. Collins officiating. For the present Mr. and Mrs. Buzzell will reside at 906 Pemberton Road.

• • •

Married in Ontario

The marriage took place recently at Hamilton, Ontario, of Elizabeth (Betty), only daughter of Mr. and Mrs. David Armstrong, Fort Street, Victoria, to Mr. Alexander Gillespie, only son of Mr. Gillespie and the late Mrs. Gillespie, of Brantford, Ontario. After the ceremony the young couple left for Victoria, where they will reside.

• • •

Here From England

Mrs. Lyster Blandy, of London, is a visitor in Victoria and is staying with Mrs. Dunsmuir at Hatley Park. Mrs. Blady was formerly Miss Kitty Vernon, of Victoria, and has many old friends here who will welcome her return.

• • •

Entertains at Bridge

Mrs. J. Savannah entertained the members at her bridge club yesterday afternoon at her home on Cook Street. Four tables were in play. Later tea was served from a table centred with a St. Patrick's Day motif of Freesias and fern, lighted by green and white tapers.

• • •

Visitor From Vancouver

Mrs. H. G. McCullough, of Vancouver, is spending a few days in the city as the house guest of Mrs. A. Forrest Angus, St. Patrick Street, Oak Bay.

• • •

Leaves for Calgary

Mr. J. Robson, 1716 Haultain Street, left yesterday for Calgary, on receiving news of the death of his brother in that city.

• • •

Recovering From Accident

Mr. A. W. Arnup, secretary of the Dickens Club, is recovering from an accident, having broken his wrist.

• • •

Returns to Island

Miss Mary Murray, South Turner Street, has returned to Saltspring Island.

Girl Guide Notes

The local Association of Girl Guides met yesterday afternoon at headquarters, the new president, Mrs. Kyrle Symons, in the chair. Plans were discussed for a bridge party, to be held on April 23, and tentative plans for a garden fete were made. Mrs. R. P. Matheson was appointed to the publicity committee; Mrs. Stewart Williams, delegate to the Local Council of Women, and Mrs. Howard Archibald, house committee.

Kitty McKay

By NINA WILCOX PUTNAM

The girl chum says that marriage is for better or for worse, but some people seem to have great difficulty in recognizing their betters.

May Be "Miss Universe"

ASE Clausen, Danish beauty, who was chosen as "Miss Europe" in a contest in which beauties from all nations of the continent participated, is shown being congratulated by her mother and father upon her return to Copenhagen. She will compete shortly for the title of "Miss Universe."

Clubs and Societies

Duncan W.A.

The Women's Association met recently in the United Church. Mrs. E. W. Lee conducted the devotional exercises. The kitchen is ready for use for the annual congregational supper on March 18. The conveners for this were named: Supper, Mrs. Harry Clark and Mrs. Andrew Dirom; tables and decorations, Mrs. A. R. Mann; waitresses, Mrs. J. Syrup; programme, Mrs. T. C. Robson, and receipts, Mrs. C. B. Mains. The members decided to attend to the mending at the King's Daughters' Hospital for one month. Mrs. Lee was appointed to represent the W.A. on the Hospital Auxiliary. Circle reports were received from Mrs. A. G. Manzer, Priscillas, and Mrs. J. Highsted, Get-Togethers. Mrs. M. A. Hutcheson was welcomed as a member.

• • •

Garden City W.M.S.

The monthly meeting of the W.M.S. of the Garden City United Church was held recently with a good attendance of members present. Following the devotional period business letters were read by Mrs. W. A. Brown and Mrs. Rogers. Mrs. Fryatt sang a beautiful solo entitled "He Knows." The speaker for the afternoon was Miss Martin, from the Oriental Home in Victoria, who gave an interesting account of the work carried on there. A duet by Mrs. Reid and Miss Sangster entitled "In the Garden," was greatly appreciated. The meeting closed with prayer and a social time was enjoyed.

• • •

Metropolitan C.G.I.T.

The Canadian Girls in Training of the Metropolitan United Church were entertained recently by Mr. and Mrs. Chave, at their home on Government Street. Mr. Chave gave an interesting talk on India, and showed the girls some of the souvenirs he had brought from that country. Mrs. Chave was dressed in an Indian costume.

• • •

Parish Guild Tea

The Women's Parish Guild will hold its silver tea and sewing party at the home of Mrs. C. D. Schofield, 906 Vancouver Street, today, at 2:30 p.m. All interested will be welcome.

Weddings

CUDMORE—DEAN

NANAIMO, March 14.—In St. Andrew's Presbyterian Manse yesterday a quiet but pretty wedding took place, when Miss Margaret Houston Dean, of Nanaimo, became the bride of Mr. Frederick John Cudmore, of 300 Franklyn Street. Rev. W. T. Beattie officiated. Witnesses to the ceremony were Miss Gladys Watson and Mr. James Carson. The happy couple left on the afternoon boat for Vancouver, where the honeymoon will be spent.

India's cotton mill industry is reported to be busy.

PUPILS' RECITAL MUCH ENJOYED

Before an appreciative audience of parents and friends, the pupils of Miss Gwendoline Harper, A.T.C.M., gave a most enjoyable programme of pianoforte music at the New Thought Temple Saturday evening.

Major Watts, after an interesting and inspiring talk to the students, presented the following certificates from the Toronto Conservatory of Music:

Junior piano: Christine Addison, honors. Elementary: Georgina Dowdall, honors; Molly Kennedy, honors; Isabel Sullivan and Richard Bradbury. Introductory: Gwendolyn Gibbs, first class honors; Joan Bland, honors; Laura McPheeters, honors; Constance Sullivan and Barry Harper. Primary theory: Lucy Shaw, first class honors, and Christine Addison, honors. British Columbia Festival certificate: Fourth place under eleven years (fifty-six entries), Geraldine Paterson.

The prize for highest marks in pianoforte examination was awarded to Gwendolyn Gibbs, in theoretical examination to Lucy Shaw, and in festival work to Geraldine Paterson. Preceding the presentation of certificates Georgina Dowdall, on behalf of the pupils, gave Miss Harper a beautiful basket of flowering plants.

The programme was well performed, several of the students giving great pleasure. The marked improvement of the various pupils was most gratifying. Among those taking part were: Cecile King, playing "Impromptu" (Schubert) and "Lullalo" (Barron); Eugene Philion, "Nachstück" (Schumann) and Valse in A Flat (Chopin); Christine Addison, Scherzino (Paderewski) and "The Little White Donkey" (Ibert). Others taking part were: Billy Luney, Connie Sullivan, Barry Harper, Laura McPheeter, Gwen Gibbs, Isabel Sullivan, Mabel Nicol, Georgina Dowdall, Vera Parfitt, Dick Bradbury, Geraldine Paterson, Jean Tinker and Eleanor Smith.

Engagement Announced In Victoria

Mr. and Mrs. J. E. Wilson, St. Charles Street, announce the engagement of their third daughter, Helen Eilbeck, to Mr. Gordon Noel Money, only son of Brigadier-General Noel Money, C.M.G., D.S.O., and Mrs. Money, of Qualicum Beach. Both Miss Wilson and Mr. Money are prominent in social and sports circles and the announcement of their engagement is of great interest to their many friends on the Island.

Bride and Groom to Live at Somenos

DUNCAN, March 14.—A quiet wedding was solemnized at St. John's Church on Sunday morning when Rev. A. Bischlager united in marriage Dorothy, eldest daughter of Mr. and Mrs. Doidge, Glenora Road, and Mr. John Vaux, youngest son of the late Mr. and Mrs. Vaux, Glencoe.

The bride, who was given in marriage by her mother, wore a becoming dress of mauve silk with tweed coat and straw hat in matching colors. She was attended by Mrs. M. L. Olsen, who wore a black and white costume. Mr. Cyril Fitch supported the groom.

Following the ceremony, luncheon was served to the immediate relatives and a few friends at the home of Dr. and Mrs. Olsen. A prettily decorated wedding cake, the gift of Mrs. Drake, Victoria, centred the table, and was cut by the bride.

After a short visit with the bride's parents, Mr. and Mrs. Vaux went to their own home at Somenos.

Farewell Parties At William Head

Captain and Mrs. J. G. Hannigan, who have been residing at William Head for the past few years, will leave shortly to take up residence at Cowichan. Their many friends and acquaintances will miss them greatly, as both Captain and Mrs. Hannigan were most popular.

For the last two weeks there have been many entertainments in their honor, including a farewell bridge at the home of Dr. and Mrs. Brown, Quarantine Station; farewell bridge at the home of Mr. and Mrs. J. D. Angus, and a luncheon-bridge in honor of Mrs. Hannigan at the home of Mrs. Stretton. Mr. and Mrs. A. D. Ellwood and Mr. and Mrs. Fergus Reid gave a joint entertainment of billiards and bridge, and Mr. and Mrs. J. Gibson, of William Head, entertained with four tables of bridge.

YOUNG PEOPLE END SESSION

The two-day conference of Victoria and Island Young People of the United Church came to a close in the First United Church on Sunday afternoon, with a rally, at which the newly-elected president, George Gordon, was introduced and outlined plans for next year's activities.

Greetings from the church were extended to the Young People by Ald. W. T. Straith, and the shield for the group having the largest attendance, based on society membership, was presented.

Rev. M. W. Lees, of Courtenay, delivered an inspiring address on "The Church's Challenge to Youth," during which he urged the young people to become actively interested in Christian work and take full share in problems of the world.

Despite strong opposition, the city council of Hull, England, has ordered 400,000 gallons of Russian gasoline.

Travelogue on India Will Be Given March 21

R. W. Hanson, late Postmaster-General, Bombay and Bengal, will give a travelogue on Monday, March 21, in the Chamber of Commerce, on behalf of the Local Council of Women.

A very observant and well-informed speaker, Mr. Hanson has traveled widely, and has collected a number of very fine pictures photographed by him at different places he has visited. These have been made into slides, which will be used to illustrate city and rural life in different parts of India—the architecture, sports, social amusements, wild animal life, industries and handicrafts, jugglers, fire-walkers, and various unusual methods of transportation.

The Netherlands has placed a quota on the amount of meat imported.

Beach HOTEL
OAK BAY (VICTORIA) B.C.
The New Hotel
Weekly Winter Rates
Every Room With Bath. Telephone

FURNITURE
For Four-Room House
LESS THAN $475
We can supply you with furniture on terms as easy as renting, and you have something in the end.
Standard Furniture
719 YATES STREET

Lower Amphion Hall
739 Yates Street
EVENING RENT.....$7.50
AFTERNOON RENT....$5.00
Beautiful room, polished hardwood floors, thirty card tables and chairs. Nice place for parties and meetings of all kinds.
THE GRIFFITH CO.
613 View St. Phone E 7181

GLENSHIEL HOTEL
European Plan
SPECIAL
Rooms, per month..... $30
Room with bath $35

JAMES BAY HOTEL
REDUCED RATES
By Day, Week, Month or Permanent Residence
American and European Plans
Special Quotations for Families

Pantorium DYE WORKS of Canada, Limited
Fort and Quadra
Empire 7156
Spradlin's Permanent Mothproofing now available exclusively through the Pantorium plant.

GRESHAM SERVICE-WEIGHT HOSIERY, $1.00
CHIFFON HOSE
$1.00
B.M. Clarke
711 YATES STREET

NO APPOINTMENT HAIRDRESSING, Late 709 Fort St. IS NOW at 635 FORT ST.
DIRECTLY OPPOSITE THE TIMES OFFICE, a Few Doors Lower Down Fort Street From Terry's Drug Store
FIRTH BROTHERS
New Location for "ABOVE THE AVERAGE" Beauty Parlor Service

Social Stationery
INVITATIONS
ANNOUNCEMENTS
RECEPTION, AT HOME
AND VISITING CARDS
Correct styles and best quality stocks used. All forms of social printing for the home, parties or entertainments executed. We specialize on this class of work where punctilious correctness is demanded.
THE COLONIST
PRINTING—LITHOGRAPHING—BOOKBINDING
1211 Broad Street Phone G 5241

Mallek's Limited
1212 DOUGLAS STREET E 1623
Women's Ready-to-Wear, MILLINERY and FURS
"As New as Tomorrow's Newspaper Headlines"
FABRIC JACKETS
...That Look Amazingly Like Fur!
$14.85 AND $17.50
HERE is something absolutely new and different . . . the tremendously smart Jacket in novel new fabrics cleverly designed to look like fur! Newest versions of this charmingly piquant fashion, in strikingly beautiful new shades and color contrasts. Notably low priced, in the Mallek way, to give you outstanding VALUE.

FOR THE LENTEN FAST
SHREDDED WHEAT

READY-COOKED
THE IDEAL LENTEN FOOD—LIGHT AND NOURISHING
Made in Canada with Canadian Wheat
THE CANADIAN SHREDDED WHEAT COMPANY, LTD.

We Make Window Screens to Order
Also Window Boxes, Garden Seats, Garden Swings, Garden Stakes, Etc.
The Red Cross Workshop
584-6 Johnson Street Empire 3513

Permanent Wave Special
FOR ONE MONTH ONLY—INTRODUCTORY OFFER
On the New "ALL MADE IN CANADA" PERMANENT WAVE EQUIPMENT
Producing lovely soft waves in all types of hair.....$4.00
—Also—
MARCEL - 50¢ FINGER WAVE - 50¢
Without Appointment

THE FIFTY-FIFTY BEAUTY SHOP
709 Fort Street Opp. Vancouver Drug Co.

WILD GEESE ARE VERY PLENTIFUL

Brant Are in Unusual Numbers Up-Island—Mill to Resume Operations Shortly

There is an exceptionally large number of brant now in the vicinity of Parksville and Qualicum. Harold Palmer, of the Chamber of Commerce staff, had occasion to drive up the Island yesterday, and reports that residents of that part of the Island say that the influx of these wild geese is very much greater than usual. They are annual visitors which come about this time of the year.

Mr. Palmer states that the Comox Logging Company is prepared to start up operations shortly. Some 400 men will then be put to work, it was reported to him.

Mr. Palmer reports the Island Highway, with the exception of a few sections, is in very fair shape for automobiles. Gangs are now working on the road repairing the bad places and filling the "pot holes" which have developed during the Winter.

Just Roamin' Around

By TWO ROVERS

"Hurrah!" shouted Rover, as he scampered about and romped on the green grass under the fine trees in Beacon Hill Park, "we have a great treat in store!"

And I, his Master, who ever try to be optimistic, echoed Rover's happy cries, for I, too, can visualize a great treat in store for us all this year, and for all the coming years we are here to enjoy it.

Beacon Hill Park is about to have an added attraction, and I am just as keen as I can be over it.

In brief, the lake extension, and miniature waterfall construction, all of which gives you but a poor idea of what we are trying to describe, is a tip-top improvement, and if you are at all like us two rovers, you will be just as delighted with it as are we, and that is Some!

There is quite an extensive area, as areas go, in between the tree-embraced upper source lake of the park lake system and the larger and island-dotted lake, which I believe is called Goodacre Lake, and it is in this hitherto undeveloped section that the good work is now being carried on; in fact, the job is nearly done if the boys and girls will keep to the pathways and desist from trampling over the new flower beds and newly seeded lawns, etc.

FUTURE FAIRY GLENS

With a prophetic eye I can see the myriad fairylike charms of miniature glens and bosky glades, where the gnomes and elves may dance, as soon as they discover the new enchantments being now devised for their enjoyment and for the delight of thousands of small and big humans as well; and so, with old Rover, I, too, rejoice and sing out, "Hurrah!"

Rover and I got into conversation with some of the friendly workmen, and we find that, as each newly-made section is dug up, raked, seeded and leveled, and raked over gently once more, some ill-mannered and badly brought-up (dragged-up) youngsters trample their rude ways across the to-be grass plots, or the future flower beds, and next day their footprints have to be raked out all over again.

We cannot blame the kids only; their home environment we must blame. They have not been taught good manners, consideration for others, or that respect for the property of others which should have been inculcated into their little minds with a birch rod, if no other means can teach them how to behave.

What kind of kids wilfully run run across newly planted garden beds at home? And if some do, what kind of parents omit to teach them not to do so any more?

Beacon Hill Park is the property of the people, our property, and every citizen's child should be taught, at home, how to behave in this and other public parks, and elsewhere!

Keep off the grass!

When Moose Meets Moose

MISS Grace Hutchins, museum attache of Cambridge, Mass., examining the locked moose horns from the Kenai Peninsula, Alaska, which were recently presented to the Harvard Museum by Dr. John C. Phillips. The two bulls were undoubtedly fighting when their horns became so locked that it is impossible to get them apart. As a result, the suffering animals were doomed to a slow death from starvation.

QUALICUM HOTEL TO OPEN SEASON

General Money Is Providing Golf Tournament to Initiate Summer Trade

The Qualicum Beach Hotel, under the proprietorship of General Noel Money, will open for the season within a few days. Preparations for this are now in progress, and General Money will have the popular resort in full operation before the Easter holidays.

In this connection a golf tournament is being put on by the management over the Eastertide. Commencing on Friday, March 25, this tournament will begin and will be open to guests of the hotel, who alone will be able to enter. The tournament will extend over the remainder of the week-end.

The golf event is to constitute an opening feature for the season. The hotel will continue to operate following Easter throughout the Summer season.

Cornwall Scenes Shown on Screen

Several reels of motion pictures, depicting scenes in Cornwall, were shown at a crowded meeting of the Cornish Association Saturday night.

The films were shown by Herbert J. Pendray, who recently completed a tour of England. His talk was most interesting to those who had not returned to the homeland for a number of years.

Prior to the motion pictures, Mr. Pendray gave a discourse on business conditions in England. He said that since England suspended the gold standard, industry had increased. Quite a number of factories were employing men on an overtime basis and now that the tariff had gone into effect a further increase in industry and a corresponding decrease in unemployment is expected.

The Daily Cross-Word Puzzle

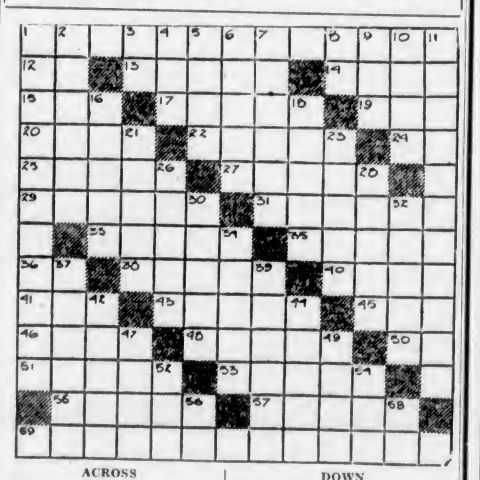

ACROSS

1. Between or among cells.
12. Negative.
13. European blackbird.
14. Identical.
15. An explosive (abbr.).
17. Little valleys.
19. Humor.
20. Scotch for roar.
22. Deserve.
24. A measure of area.
25. Impetuous attack.
27. Mutual tie.
29. Connected succession.
31. Cloth for overalls. (pl.).
33. Entrance.
35. Thick sweet liquid.
36. Printer's measure.
38. Seaport of ancient Phoenicia.
40. Wither.
41. Vulgar fellow.
43. A unit of weight.
45. Membraneous pouch.
46. London street car.
48. An exertion (Latin).
50. Lieutenant (abbr.).
51. A small ridge of channel.
53. Scene of Darius' defeat by Alexander, 333 B.C.
55. A German republic.
57. A manufacturing city of Ohio.
59. An Eastern state.

DOWN

1. Looks into.
2. Paraffin liquid hydrocarbon.
3. Printer's measure.
4. A color.
5. Crowd.
6. A girl's name.
7. Glanced maliciously.
8. Pronoun.
9. Rule.
10. The bowfin (its genus).
11. Considers the past.
16. First month (Hebrew).
18. A plural number.
21. Restrains.
23. French African protectorate.
26. Denoting a purpose.
30. Enclosed vehicle or chair.
32. Resembling a wall.
34. Gateway of a Shinto temple.
37. A girl's name.
39. Capital of Bahama Islands.
42. Ventures.
44. Walrus teeth.
47. Lose.
49. Positive.
52. A man's name.
54. Toper.
56. Eastern Central (abbr.).
58. New Testament (abbr.).

DOWN

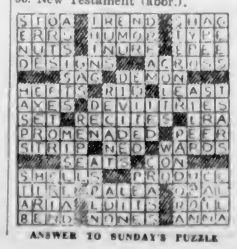

ANSWER TO SUNDAY'S PUZZLE

Miss Ethel Chapman makes this novel LUXOR CAKE* with Magic Baking Powder

"My advice to all housewives, both skilled and inexperienced, is: Use Magic Baking Powder. Then there is no uncertainty about your baking," says Miss Ethel Chapman, Editor of the Home Section in the Ontario Farmer.

This unqualified statement is particularly impressive because thrifty Canadian home makers have learned that Miss Chapman's advice is invariably practical.

Other well-known food experts and cookery teachers in the Dominion share Miss Chapman's high opinion of Magic. In fact, the majority of them—and housewives, too—use Magic *exclusively*. No wonder Magic outsells all other baking powders combined!

Miss Chapman's recipe for *LUXOR CAKE

1 cup fine granulated sugar
1 teaspoon vanilla extract
½ cup egg yolks
½ cup lukewarm water
¼ teaspoon Magic Soda
1½ cups pastry flour (or 3 tablespoons less of bread flour)
2 teaspoons Magic Baking Powder
½ teaspoon salt

Sift sugar. Measure out 2 tablespoons, pour on vanilla extract and set aside. Add water and soda to egg yolks; beat with egg beater until foamy. Add sugar a little at a time, beating in well. Add flavored sugar and beat. Sift together flour, baking powder and salt. Fold carefully into mixture; pour in ungreased angel cake pan. Bake in moderate oven at 350°F. for 40 to 45 minutes. Invert pan and let stand until cake is cold, when, with the aid of a spatula, it will slip from pan. Remove all crumbs and moist crust from surface and cut in three layers. Spread Lemon Cream Filling between layers. Ice top and sides with Marshmallow Seven Minute Frosting. (Recipes for filling and frosting are in the Magic Cook Book—see free offer below.)

"CONTAINS NO ALUM." This statement on every tin is your guarantee that Magic Baking Powder is free from alum or any harmful ingredient.

Made in Canada

FREE—Send for the Magic Cook Book to use when you bake at home. Address: Standard Brands Ltd., Fraser Ave. and Liberty Street, Toronto, Ont.

Hudson's Bay Company.

INCORPORATED 2ND MAY 1670.

Visit Our Coffee Shoppe
For your midday lunch—special at **30¢** from 11 to 2. Soda Fountain delicacies and light refreshments from 9 to 6.
—Lower Main Floor, HBC

Your Easter Hat for 5.00

See the new vivid reds and bright blues, the shiny blacks and navy and black, combined with bright colors. These are the Hats that will be worn at Easter. There are the new coarse novelty weaves of straw, trimmed with flowers, ribbons, veils, and ornaments deftly placed, and there are the hand-woven Bakus, smartly trimmed in the new mode with ribbon—all charming, all most becoming. Priced at $5.00
—Second Floor, HBC

Knitted Suits

Imported From England and Belgium

They are in two-piece styles in very fine all-wool diagonal herringbone and new novelty designs. Cardigan Jackets and Skirts with flat pleats. Smart, and suitable for town or country wear. New colors include browns, blues, greens, black and white and other combinations. Sizes 36 to 44. Price..... $12.95
—Second Floor, HBC

Phone. It's Quick! Free Delivery
HBC SERVICE GROCERIES E 7111

Quality Foods at Popular Prices

DRINK OVALTINE AND ENJOY GOOD HEALTH
Ovaltine, Tonic Food Beverage. Large tin ..... $1.25; Medium tin ..... 75¢; Small tin ..... 50¢

Libby's Tomato Juice, per tin ..... 10¢
3 tins ..... 28¢
Prunes, Santa Clara Valley, No. 30-40's, 2 lbs. for ..... 25¢
Coffee, Fort Garry Brand, per lb. tin for ..... 50¢

Tea, Malkin's, Nabob and Blue Ribbon, per lb. ..... 42¢
3 lbs. for $1.24

Dad's Original Cocoanut Cookies, per packet ..... 10¢
Libby's Peaches, sliced, No. 2 tin, 19¢
3 tins for ..... 55¢
Green Lake Peas, 3 tins ..... 29¢
Ormond's Cream Crackers, pkt., 18¢
2 packets for ..... 35¢
Imperial Fruit Cake, per lb. ..... 25¢

ST. PATRICK'S AND EASTER CANDIES
Fancy St. Patrick's Mixture, lb., 25¢
Pascall's and Calley's Easter Novelties, each ..... 15¢, 20¢, 25¢, 35¢, up to $1.00
Chocolate Rabbits, Hens, Roosters, Chicks, Cats, Dogs, Circus, each 5¢ to ..... 25¢

Local Fresh Eggs, Extras, 3 doz. 75¢
Local Sweet Cream Butter, lb. ..... 28¢
3 lbs. for ..... 82¢
Swiss Gruyere Cheese, per pkt. ..... 28¢
Kraft Cheese, per packet ..... 19¢

MORNING SPECIAL, 9 to 12 Only
Picnic Hams, Smoked or Sweet Pickled, per lb. ..... 10¢
Cottage Rolls, Smoked or Sweet Pickled, per lb. ..... 12¢

Domestic or Bakeasy Shortening, per packet ..... 13¢
2 packets for ..... 25¢
3-lb. pail for ..... 39¢
Seal of Quality Side Bacon, sliced, per lb. ..... 20¢
Back Bacon, plain or peameal, lb., 20¢
Sliced Ox Tongue, per lb. ..... 55¢

JAMES' CANADIAN SEEDS
These seeds are guaranteed to be true to type and color. We have a complete selection of both flower and vegetable and would advise you to select yours now. 10c packets. Specially priced at 3 for ..... 25¢

HBC Quality Meats

Round Steaks, 2 lbs. for ..... 45¢
Rib Lamb Cutlets, 2 lbs. for ..... 45¢
Loin Pork Chops, 2 lbs. for ..... 35¢
Minced Steak, 2 lbs. for ..... 25¢
Veal Chops, 2 lbs. for ..... 45¢

Fancy Pickled Pork, per lb. ..... 10¢
Mild Cured Corned Beef, per lb., 9¢

—Quality Food Market, Lower Main Floor, HBC

Today Is 9c Day

In Notions, Stationery, Drugs, Hardware and China

Let today be your shopping day for those little personal and household needs which cost so little yet are often forgotten. Look over these items and check off the ones you want then either phone your order or come down to the store. Every item represents a special saving.

Notions

J. & P. Coats' Cotton, 200-yard spools, in black and white. All numbers. At, each ..... 9¢
Steel Safety Pins, assorted sizes, 50 on ring, for ..... 9¢
String Shopping Bags. Special at 9¢

BOBBY PINS
Black or brown, 12 on card. Special, 3 cards for ..... 9¢

Rayon Hose Mending Plaits, assorted colors. Special, per plait ..... 9¢
Invisible Hairpins. Special, 2 boxes for ..... 9¢

BLACK COTTON SHOE LACES
27-Inch. Special, 6 pairs for ..... 9¢

60-Inch Tape Measures. Special, 9¢
¼-Inch Boilproof Elastic, white, 3 yards for ..... 9¢
Gold-Plated Safety Pins, 40 on ring, for ..... 9¢
Bobby Combs, splendid quality, assorted colors for ..... 9¢
Sheet Pins, 300 best quality, for 9¢
Dress Hangers, smooth finish with extra bar for suit or coat. Each ..... 9¢
—Main Floor, HBC

Coat and Dress Flowers
in single and cluster styles, grouped for quick clearance. Formerly to $1.00 ..... 9c
—Main Floor, HBC

Drug Sundries

Baby's Own Soap ..... 9¢
Boracic and Cold Cream Toilet Soap for ..... 9¢
Velour Powder Puffs at ..... 9¢
Vaseline, yellow, at ..... 9¢
Epsom Salts, 1 lb. for ..... 9¢
Rit Dye, to clear, 2 packages for 9¢
Adhesive Tape ..... 9¢
Glycerine and Rose Water for ..... 9¢
Z.B.T. Baby Talc for ..... 9¢
Nail Brushes at ..... 9¢
Beauty Wave Shampoo for ..... 9¢
Compact Powder Refills for ..... 9¢
—Main Floor, HBC

Women's Plain and Novelty Belts
Remarkable values in patent leather, suedine and metallic belts. Good assortment of colors. Special 9c
—Main Floor, HBC

Hardware and China

Chore Balls, for scouring pots and pans ..... 2 for 9¢
Dish Mops. Each ..... 9¢
Percolator Tops ..... 2 for 9¢
Stove Mats, asbestos. Each ..... 9¢
Salt and Pepper Shakers, aluminum. Each ..... 9¢
Domes of Silence, nickel-plated glides for furniture. Per packet ..... 9¢
Varnish Brushes, rubber set, all bristle, 1-inch size. Each ..... 9¢
Pot Scrubs, Japanese ..... 2 for 9¢
Water Tumblers in dainty etched design. Special ..... 2 for 9¢
Lemon Reamers, plain glass; useful size. Each ..... 9¢
Spoon Trays, clear glass; two handles. Each ..... 9¢
Belgian Water Tumblers, plain with heavy bottom, 8-oz. size. Special at, each ..... 9¢
Small Cream Jugs, colored lustre; representing birds and animals. Special, each ..... 9¢
Nursery Plates in 4 and 6-inch size and pretty designs. Special, each ..... 9¢
White Porcelain Pie Funnels, fine for deep pies. Special, each ..... 9¢
China Nest Eggs. Regular size. Special at ..... 2 for 9¢
—Second Floor, HBC

Florists' Ribbon
Six inches wide and shown in shades of lavender, red, Nile, green, yellow, pink and white. Special, per yard 9c
—Main Floor, HBC

Stationery

"Little Big Book" Stories for the children. Wonderful value. Regular 15c for ..... 9¢
Baking Cups. English manufacture. Does away with need of greasing tins. 100 assorted sizes in box for ..... 9¢
Crepe Paper, in discontinued shades. A good selection of colors. Piece 10 feet long, 20 inches wide. Regular 15c for ..... 9¢
Birthday Candles, 24 in carton. All wanted colors for ..... 9¢

SCRIBBLERS AND EXERCISE BOOKS
Plain or picture covers. Regular 6c each. Special, 3 for ..... 9¢

Braemar Writing Pads, note size. At, each ..... 9¢
Shelf Paper, 4-yard pieces; depth 10 inches. Finest quality. Per fold ..... 9¢
English Doilies, all wanted sizes, round or oval. Per package ..... 9¢

LEAD REFILLS FOR PROPELLING PENCILS
Finest quality in fancy container. British manufacture. Special ..... 9¢

Paper Serviettes, snow white quality, 75 for ..... 9¢
High School Exercise Books, 100 pages, ruled and margined, best quality paper. Each ..... 9¢
Paste and Mucilage, per bottle ..... 9¢

MEMORANDUM BOOKS
Black covers; cash ruled; 128 pages. Size 4½ x 7 inches. Special ..... 9¢

English Lead Pencils, full length, rubber tipped. Regular 5c ..... 3 for 9¢
Sweet Pea Twine, per ball ..... 9¢

1,000 Women's Silk Crepe de Chine Handkerchiefs
Printed in colorful floral or conventional designs and made in a popular size. Special, each 9c
—Main Floor, HBC

Made-to-Order Window Shades

At Special Prices All This Week. Liberal Allowance if Your Own Rollers Are Used

Get in touch with our Window Shade Department. Tell the size of your windows. You will be surprised how much you can save by having the new shades this week. Choose from any of our regular stock oil opaque cloth in green, sand, cream and grey. All shades are well made, and are mounted on best Hartshorn spring rollers. Complete with brackets and nickel ring pull.

Size 37 inches x 5 feet. Each ..... 95¢
Size 42 inches x 5 feet. Each $1.25
Size 45 inches x 5 feet. Each $1.68
Size 48 inches x 5 feet. Each $1.75
Size 52 inches x 5 feet. Each $2.15
—Third Floor, HBC

Upholstery Repairs

We are always ready to give free estimates on all classes of upholstery work—repairs or new work. You will find materials and workmanship absolutely reliable.

We have in stock some fine designs in the new Tapestries. These materials are very durable and the patterns are attractive. Special, yard, $2.50
—Fourth Floor, HBC

HBC GROCETERIA CARRY—SAVE

H B C Household Tea—a Favorite Pekoe, per lb. ..... 27¢
3 lbs. for ..... 79¢
H B C Red Tin Coffee. Really superior, per lb. ..... 42¢
Shredded Wheat, 2 packets for 21¢

Empress Orange Marmalade, 40-oz. jar for ..... 25¢

Mac's Best Small Peas, Sieve 2 and 3, 2 tins for ..... 25¢
Choice Quality Tomatoes, 2 large tins for ..... 19¢
Del Maiz Niblets, like Fresh Corn off the Cob, tin ..... 17¢
3 tins for ..... 49¢
Saanich Loganberries and Pears, No. 2 tin ..... 17¢
3 tins for ..... 49¢
Peanut Butter, No. 1 Barrel Jars, per jar ..... 14¢
Roman Meal, per packet ..... 29¢
Honey Graham Wafers, 1-lb. packet for ..... 19¢
Herrings in Tomato Sauce, No. 1 tin for ..... 12¢
Oxydol, large packet for ..... 19¢
—Quality Food Market, Lower Main Floor, HBC

To Keep Your Lawn Trim and Tidy

Dependable Mowers at New Low Prices

Note the new low prices on H B C Special Lawn Mowers. These are built for us by the Taylor Forbes Co. of Canada. The blades are of the best oil-tempered steel, and will be deft and swift executioners on your lawn. These four-blade ball-bearing machines are easily adjusted.

14-Inch blades. Price $10.00
16-Inch blades. Price $10.75

GRASS CATCHERS
are available to fit any size mower. With galvanized bottom and canvas sides. Price $1.25
—Third Floor, HBC

Don't Forget the Y.M.C.A. Linen Shower and Tea
At the Home of Miss Agnew, Rockland Ave., Thursday, March 17.

Maids' Uniforms And Accessories

Smart fitting English broadcloth Uniforms, buttoned part way down front and finished with double cuffs and white collar. Colors are grey, green and blue. Also black. Sizes 34 to 42 ..... $2.50
Also in silk poplin at $3.50
Fine Cotton Broadcloth Uniform Sets, complete with apron and cap. In blue and green with white or checked trimming $2.50
Maids' Lawn Aprons at ..... 69¢, 95¢ and $1.25
Maids' Collar and Cuff Sets ..... 69¢ to ..... 95¢
Maids' Caps at ..... 49¢, 59¢ and 69¢

Smocks and Hoovers
Figured Broadcloth Smocks $1.95
Broadcloth Smocks, various pretty styles. Each ..... $1.00, $1.59 and $1.95
Broadcloth Hoovers. Each ..... $1.00 and $1.59
—Second Floor, HBC

A Heavy Flat Silk Crepe of Exceptional Quality

For attractive and inexpensive Frocks you will find this flat silk crepe especially suitable. It is woven from pure silk yarns with that soft dull finish so much desired. Width, 38 inches. All wanted colorings. Per yard $1.39

Our Pattern Department
is now on the Mezzanine Floor, where you may study the new fashions at your leisure. Our experienced dressmaker will be glad to help you select the most suitable patterns.
—Main Floor, HBC

"Orient" Chiffon Hosiery for Spring

No. 220
is the famous all-silk Chiffon Hose with picot tops and French heels. It is the outstanding chiffon stocking at $1.00

No. 536
is the well-known "Dulfene" Stocking—so beautifully "dull," clear, sheer—and yet so durable. The woman who loves a beautiful stocking will be delighted with this hosiery at $1.50

Orient's Popular Leaders in Sizes 8½ to 10½

We Have Your Size and Color in Stock
—Main Floor, HBC

MARINE and TRANSPORTATION

CATAPULTS NECESSARY

Must Inevitably Take Place in Equipment of Aerodromes and Seaways

Catapulting as a means of launching heavily laden, landplanes or seaplanes is a side of aeronautical development that has long engaged the attention of British experts. Some of them, including P. Salmon, who lectured on the subject before the Royal Aeronautical Society recently, declare that the catapult must inevitably take its place in the normal equipment of the aerodromes and seaways which will constitute bases for heavily laden commercial and military airplanes of the future, because its use will eliminate dependence on the state of the water and render the presence of obstructions on or near a landing ground a matter of no importance.

Mr. Salmon pointed out that, generally speaking, an airplane can maintain a useful speed in flight with less engine power than it requires to take off from an aerodrome of limited size or from the surface of the sea. The catapult affords probably the safest means known today of getting an airplane into the air and enabling it to use its full engine power for maintaining flight, an important advantage in starting heavily-laden airplanes which have little reserve power available for taking off.

NOW IN USE

Experiments in the making of catapults suitable for use from the decks of warships were begun in Britain early in the war years, and equipment of this kind is used on board several vessels in the Royal Navy nowadays. Other work on the building and testing of land catapults has gone on steadily for eight or nine years at the Royal Aircraft establishment, Farnborough, reaching its culmination in the "field accelerator," which launches airplanes weighing up to eight and one-half tons in a run of twenty yards. Power derived from two spheroidal engines driven by compressed air rising in a second or two to no less than 4,000 horsepower, accelerates the machine from rest to sixty miles an hour the moment of leaving the apparatus. A demonstration of the device, when a large twin-engined night bomber was launched as though hurled into the air by the hand of a giant, was one of the "star turns" at the Royal Air Force display last year.

Contrary to general belief, such terrific acceleration does not seriously incommode the occupants of the machine. The pilot's head is supported by a head rest, and the other members of the crew lean forward with their heads between their arms so as to take the acceleration force down the spine, at the same time grasping with both hands the rim of the cockpit or some other convenient handhold.

Lieut.-Commander Bourke, V.C., Gets Esquimalt Place

OTTAWA, March 14.—The Civil Service Commission announces the appointment of Lieut. - Commander Roland Bourke, V.C., D.S.O., of Crescent Bay, B.C., to a post in the naval branch of the Department of National Defence at Esquimalt. Commander Bourke qualified No. 1 out of a list of applicants numbering 296. To Commander Bourke belongs the distinction of winning the Distinguished Service Order in one month and the Victoria Cross the next, during the Zebrugge-Ostend operations in the Great War. Commander Bourke was formerly a rancher on Kootenay Lake, near Nelson.

VANCOUVER SHIPPING

VANCOUVER, March 14 (CP).—Captain R. W. McMurray, marine superintendent, British Columbia Coast Service of the Canadian Pacific Railway, and Captain F. Aikman, general superintendent, Canadian Pacific Steamships, Ltd., will leave late this week for San Francisco to meet Ss. Empress of Britain, due there March 23 on a world cruise.

W. E. McGaw & Co. report that Ss. Henry D. Whiton, of Union Sulphur Co. of New York, arrived Sunday at New Westminster with sulphur for Canadian Industries, Ltd. The sulphur is used in the manufacture of fertilizer at the Canadian Industries' plant on the river.

American Mail Line reports Ss. Trojan Star due Tuesday at New Westminster to load 1,500 tons of lead, shifting then to Vancouver to pick up 2,000 tons of wheat and some frozen fish.

Arguments between longshoremen and shedmen regarding loading of salmon on Ss. Rosebank were settled satisfactorily over the weekend and loading proceeded today, the work being handled by longshore gangs.

Furness (Pacific) Ms. Pacific Exporter is due here Tuesday night.

Italian Line Ms. Feltre arrived this afternoon at Ballantyne Pier with Mediterranean cargo.

Dingwall, Cotts & Co report Ss. Golden Cross at Port Alberni today. She is due here late this week.

Ecuador's tenth international fair will be held in Quito in May.

This advertisement is not published or displayed by the Liquor Control Board or by the Government of British Columbia.

Mill Bay Ferry
(New Effective)

Lv. Brentwood	Lv. Mill Bay
9:00 a.m.	9:35 a.m.
10:10 a.m.	10:45 a.m.
11:30 a.m.	12:15 p.m.
12:45 p.m.	1:30 p.m.
2:40 p.m.	3:45 p.m.
4:15 p.m.	5:00 p.m.

ESTD. **HEANEY'S** 1890
LIGHT AND HEAVY HAULING — WAREHOUSING
SAFE AND MACHINERY HANDLING A SPECIALTY
CALL GARDEN 7631

Gulf Islands Ferry Co., Ltd.

Saltspring Island Service

FERRY MS. "CY PECK"

DAILY (EXCEPT WEDNESDAY)

LEAVE SWARTZ BAY	LEAVE FULFORD
9:30 A.M.	8:15 A.M.
4:30 P.M.	3:00 P.M.

Subject to Change Without Notice

FERRY TARIFF

Passengers.....25c One Way; 50c Return
Automobiles.....75c to $1.50, According to Weight
Trucks.....$1.25 to $2.00, According to Size

STAGE CONNECTIONS
DAILY (EXCEPT WEDNESDAY)

LEAVE VICTORIA	LEAVE GANGES
8:00 A.M.	7:30 A.M.
*3:30 P.M.	2:15 P.M.
*2:00 P.M. on Sundays	

Phone E 1177 Phone E 1178

BOATMAN WAS UNCONSCIOUS

Picked Up After Lying More Than Eight Hours in Sinking Craft

TACOMA, March 14 (AP).—Antone "White" Stock, caretaker at the Carrie M. Richardson place at Wollochet Bay, is fighting for his life in a Gig Harbor hospital after one of the most harrowing experiences that could happen to a man. He lay more than eight hours Saturday night in a sinking boat off Point Defiance, unable to move for fear of upsetting his craft, and was finally picked up shortly after 2 o'clock yesterday morning by Capt. G. Sorensen, of the Petroleum No. 2, of the Standard Oil Company.

Stock went to Dockton for a rowboat he had stored there and started to row to Wollochet. He soon discovered that the boat leaked considerably and that he was going to have difficulty keeping afloat. He tried to make the shore off Point Defiance, but was carried out into the bay by the tide. In bailing the boat he lost one of his oars and as the water gained on him the boat became unmanageable.

LOST HIS OAR

The water soon reached a point where it made the boat unstable and he was unable to paddle with his remaining oar for fear of upsetting it. He finally had to lie flat in the boat. He called loudly, as often as his exhausted condition would permit, in hopes that some troller would hear him. Sorensen heard the call and thought it a bird cry, but finally swept the water with his searchlight and located Stock.

Stock was practically unconscious when rescued and had gripped the sides of the boat so hard that his fingers had to be pried loose. The Petroleum No. 2 put into Gig Harbor with its cargo and Captain Sorensen sent Stock to the hospital. Hospital attendants say he is in a precarious condition from exposure and shock.

NEW PILOTS WELL KNOWN

Both Appointees Have Had Many Years of Experience on Coast

Well known to shipping men on the Coast, the new appointees to the British Columbia Pilotage Authority staff are well qualified for the positions they will now fill. Captain Johnstone joined the Union Steamship Company of B.C., Ltd., in 1909 as second officer of the Ss. Camosun, and he was pilot and first mate aboard that vessel for several years, or until 1916, when he enlisted and went overseas as a soldier. His record at the Front was a splendid one, and he returned to resume his interrupted service with the Union Steamship Company as master of the Ss. Venture and the Ss. Cardena in turn. He was in the service of the company until recently, leaving it for the pilotage job, having the best wishes of the management in his new position.

Captain Gilbert, a native of North Devon, N.B., was with the Robert Dollar Company previous to joining the Canadian Government Merchant Marine Service in 1919. He entered the service as chief officer of the Ss. Canadian Sailor, and within two years was master. He served in that capacity on various ships, in order: Ss. Canadian Adventurer, Ss. Canadian Trooper, Ss. Canadian Observer, Ss. Canadian Farmer, Ss. Canadian Volunteer and Ss. Canadian Coaster.

When the new Ss. Prince Henry was ready, he was sent to England to bring her out. He commanded her on the tricity run for some time, and was then in command of the Ss. Prince George on the run to Prince Rupert and Skagway. He was last on the bridge of the Ss. Prince David, taking her around to the Atlantic coast from Victoria, returning to British Columbia several weeks ago to take his examination as pilot.

APPRECIATED ACTIONS OF OFFICERS AND MEN

MONTREAL, March 14.—Over the signatures of all the passengers of the liner Montcalm, the following telegram was received this morning by E. W. Beatty, K.C., chairman and president of the Canadian Pacific Railway, in recognition of the heroic rescue of the crew of the Ss. Reindeer:

"We, the passengers of the steamship Montcalm, desire to convey to you our admiration of the splendid work in connection with the rescue of the crew of the salvage ship, Reindeer, and the wonderful seamanship and organization of Commander Rothwell and his officers, as well as the bravery of Second Officer Knight and seamen manning the lifeboat, who made rescue despite heavy seas."

C.P.R. Employee Dies

VANCOUVER, March 14 (CP).—Stricken at his home Sunday evening, John Clarence Davis, aged fifty-eight, employed as stationary engineer at the C.P.R. station, died two hours later in St. Paul's Hospital. The deceased joined the C.P.R. in 1908 as a machinist. In 1921 he was transferred to the engineering department. A native of Boston, he came to Vancouver twenty-five years ago.

Struck Hard on Coral Reef

OPERATED last Summer on the tri-city run between Victoria, Vancouver and Seattle, the Ss. Prince David was transferred last Fall to the Atlantic and placed on the excursion route from Atlantic Coast ports to Bermuda and the West Indies. She had made several successful voyages, and was proceeding on the first stage of a trip from Boston when she struck on a coral reef near St. Georges, where she is said to be hard and fast, with every possibility of becoming a total loss.

Ocean and Coastwise Movements

Weather Report

ESTEVAN — Partly cloudy; northwest, fresh; 29.75; 44; sea choppy.
PACHENA—Overcast; southeast, fresh; 29.80; 45; sea choppy.
CARMANAH—Overcast; calm; 29.67; sea moderate.
CAPE BEALE — Overcast; calm; 29.72; sea moderate.

Wireless Report

(Estevan, 8 p.m., unless otherwise stated)

PRINCESS MAQUINNA — Abeam Cape Cook, northbound, at 5 p.m.
NORNE—Bound Vancouver, 358 miles from Victoria.
VICTORIA—Bound Vancouver, 550 miles from Vancouver at noon.
SHUNTEN MARU — Bound Britannia Beach, 168 miles from William Head at noon.
EMPRESS OF CANADA—Bound Honolulu, 847 miles from Victoria at noon.
KAIEN MARU—Bound Vancouver, 738 miles from William Head.
BEN ALDER — Yokohama for Fraser River, 270 miles from Vancouver.
TILSINOTON COURT — Bound Vancouver, passed Swiftsure at 3 p.m.
PACIFIC EXPORTER—San Francisco for Victoria, fifty miles south of Tatoosh at 5 p.m.

Transpacific Mails

(March, 1932)

CHINA AND JAPAN

PRESIDENT MADISON—Mails close 4 p.m., March 5. Due at Yokohama, March 18. Shanghai, March 22; Honskong, March 25.
†EMPRESS OF CANADA—Mails close 4 p.m., March 12. Due at Yokohama, Mar 26; Shanghai, March 29; Hongkong, April 1.
PRESIDENT CLEVELAND—Mails close 4 p.m., March 19. Due at Yokohama, April 1; Shanghai, April 5; Hongkong, April 8.
EMPRESS OF RUSSIA—Mails close 4 p.m. March 26. Due at Yokohama, April 7; Shanghai, April 11; Honskong, April 14.
*PROTESILAUS—Mails close 1:15 p.m., March 28. Due at Yokohama, April 13.
PRESIDENT TAFT—Mails close 4 p.m., April 2. Due at Yokohama, April 15; Shanghai, April 19; Hongkong, April 22.
*Mail for Japan only.
†Carries mail for Honolulu.

AUSTRALIA AND NEW ZEALAND

NIAGARA—Mails close 5 p.m., March 2. Due at Auckland, March 21; Sydney, March 26.
MONOWAI—Mails close 11:15 p.m., Due at Wellington, April 4; Sydney, April 9.
SONOMA—Mails close 11:15 p.m., March 13. Due at Auckland, April 8. Sydney, April 12.
AORANGI—Mails close 5 p.m., March 30. Due at Auckland, April 18; Sydney, April 22.

Gulf Island Mail

(Effective October 4, 1931)

GANGES, GALIANO, MAYNE, PENDER ISLAND, FORT WASHINGTON, SALTSPRING ISLAND

Mails close 11:15 p.m., Sunday, Wednesday, Friday; 10 a.m., Tuesday.
Mails due 5:30 p.m., Monday; 7:15 a.m., Sunday, Wednesday, Friday.

BEAVER POINT, FULFORD HARBOR

Mails close 10 a.m., Tuesday; 11:15 p.m., Wednesday, Friday.
Mails due 7:15 a.m., Sunday, Wednesday, Friday.

SATURNA, SOUTH PENDER

Mails close 11:15 p.m., Sunday, Wednesday.
Mails due 5:30 p.m., Monday; 7:15 a.m., Friday.

MUSGRAVE

Mails close 11:15 p.m., Wednesday, Friday.
Mails due 7:15 a.m., Sunday, Wednesday

NORTH GALIANO

Mails close 11:15 p.m., Sunday.
Mails due 5:30 p.m., Monday.

Shipping Calendar

TO ARRIVE

PACIFIC EXPORTER—United Kingdom, March 12.
LOCHGOIL—United Kingdom, March 13.
HIKAWA MARU—China and Japan (for Vancouver), March 21.
EMPRESS OF RUSSIA — Philippine Islands, China and Japan, March 21.
PRESIDENT TAFT—Philippine Islands, China and Japan, March 22.
AORANGI — Australia, New Zealand, Fiji and Hawaii, March 25.
PACIFIC SHIPPER — United Kingdom, March 28.
DRECHTDYK — Continent-United Kingdom, March 27.

TO DEPART

PRESIDENT CLEVELAND—Japan, China and Philippine Islands, March 19.
HEIAN MARU—Japan and China (from Vancouver).
EMPRESS OF RUSSIA—Japan, China and Philippine Islands, March 26.
AORANGI—Hawaii, Fiji, New Zealand and Australia, March 30.

British Mails

SS. ANTONIA—Mails close 11:15 p.m., March 14.
SS. ILE DE FRANCE (via New York)—Mails close 4 p.m., March 16.
SS. MONTCLARE—Mails close 11:15 p.m., March 18.
SS. BREMEN (via New York)—Mails close 4 p.m., March 19.
SS. BEAVERHILL—Mails close 11:15 p.m., March 19.
Mail intended for transmission via New York must be so marked. When sent by air over United States lines, mail for New York can be sent two days later than the dates indicated.

WEST INDIES GENERALLY

Mails close 11:15 p.m., March 16 and 19.

Northern Points

(Effective September, 1931)

PRINCE RUPERT

Mails close 1:15 p.m., Monday, Tuesday, Thursday, Friday and Saturday.
Mails due 7 a.m., Sunday, Tuesday, Wednesday and Friday.

POINTS EAST OF PRINCE RUPERT

Mails close 1:15 p.m., Monday, Thursday and Saturday.

STEWART, PREMIER AND ANYOX

Mails close 1:15 p.m., Monday, Thursday and Friday.
Mails due 7 a.m., Sunday, Wednesday and Friday.

SWANSON BAY

Mails close 1:15 p.m., Tuesday.
Mails due 7 a.m., Friday.

OCEAN FALLS

Mails close 1:15 p.m., Monday, Tuesday and Thursday.
Mails due 7 a.m., Sunday and Wednesday.

West Coast Mails

AHOUSAT, BAMFIELD, CACHALOT, CEEPEECEE, CLAYOQUOT, CLO-OOSE, ECOOLE, ESTEVAN POINT, KAKAWIS, KLIDONAN, KYUQUOT, NOOTKA, PORT RENFREW, QUEEN'S COVE, SAN MATEO, SECHART, TOFINO, UCLUELET

Mails close 10 p.m., 1st, 11th and 21st of each month.
Mails due 9th, 19th and 29th of each month.

CENTRE ISLAND

Mails close 10 p.m., 21st of each month; 8.30 a.m., 22nd of each month.
Mails due 28th of each month.

CACHALOT, CLAYOQUOT, ESTEVAN POINT, KAKAWIS, KYUQUOT, TOFINO

Mails close 6:30 a.m.

CLO-OOSE, PORT RENFREW

Mails close 6th, 16th and 26th of each month.

HOLBERG, JEUNE LANDING, PORT ALICE, QUATSINO

Mails close 11:15 p.m., Monday; 1:15 p.m., Friday.
Mails due 7 a.m., Tuesday and Friday.

SAN MATEO, BAMFIELD, PORT ALICE, QUATSINO

Mails close 6:30 a.m., Tuesday, Thursday and Saturday.
Mails due 4:30 p.m., Monday, Wednesday and Friday.

SECHART AND UCLUELET

Mails close 6:30 a.m., Thursday and Saturday.
Mails due 4:30 p.m., Monday and Friday.

Honolulu Mails

VIA SAN FRANCISCO—Mails close 11:15 p.m., March 8, 9, 13, 14, 15, 16, 20 and 22; April 2, 3, 4, 5 and 12.
SS. EMPRESS OF CANADA—Mails close 4 p.m., March 12.
SS. AORANGI—Mails close 5 p.m., March 30.
SS. EMPRESS OF JAPAN—Mails close 4 p.m., April 9.

Queen Charlotte Mails

Mails close 11:15 p.m., January 29; February 12 and 26; March 11 and 25.
Mails close 1:15 p.m., January 19; February 2 and 16; March 1, 15 and 29.

Yukon and Atlin Mails

VIA VANCOUVER—Mails close 1:15 p.m., March 17 and 28; April 7.
VIA SEATTLE—Mails close 4 p.m., March 18; April 4 and 11.

UNITED KINGDOM AND COAST SHIPS ARRIVE

Inbound from the United Kingdom via Panama and California ports, the Furness Line motor vessel, Pacific Exporter, was to arrive at William Head quarantine station about 4 o'clock this morning, according to word received from the captain of the ship by King Bros., local agents, here yesterday afternoon. The Exporter will discharge cargo here before proceeding to Mainland ports, and should dock about 7 o'clock.

From California ports, the Kingsley Navigation Company's freighter, Ss. Kingsley, arrived alongside Ogden Point Piers at 2 o'clock yesterday morning, and after discharging freight for local consignees, loaded about 100 tons of general cargo left by the American Mail Line Ss. President Cleveland, on her last inbound voyage from the Orient. The freight lifted by the Kingsley was taken to Vancouver and loaded aboard the freighter Rosebank, sailing for St. Lawrence River ports towards the end of the week.

GOING SOUTH TO SEE SHIP

Coast Officials Will Inspect Britain—Victorians Joining Cruise Liner

Pacific Coast officials of the Canadian Pacific Railway will have an opportunity to inspect the largest and newest of the company's liners at San Francisco during the weekend, when the great 42,500-ton Empress of Britain arrives there from Honolulu on her world cruise.

Headed by Captain E. Aikman, general superintendent of the Canadian Pacific Steamships on the Pacific, several traffic and operating officials of the Canadian Pacific Railway will be on hand at the California port for the Britain's reception, which promises to be impressive, she being the largest ship to ever enter the Golden Gate. The officials include E. F. L. Sturdee, general passenger agent, and E. C. P. Cushing, purchasing agent, who left last week; F. C. Hesler, catering superintendent; J. J. Forster, steamship general passenger agent, who will leave during the week, the latter being joined by E. L. Sheehan, general agent, Seattle, and W. H. Deacon, general agent, Portland.

LOCAL PASSENGERS

Twenty passengers from British Columbia will join the big cruise ship at San Francisco, fourteen from Victoria and six from Vancouver. The Victorians include Mr. and Mrs. Norman Yarrow, Mr. and Mrs. W. H. Harrison, Mr. and Mrs. C. Hensley, Miss N. Hensley, Miss K. Galt, Mrs. A. Smith, Mr. and Mrs. F. A. Lindsay, Mrs. J. W. Benning, Jr., Mrs. C. F. Armstrong and Mrs. H. Driscoll; while from Vancouver will be Mrs. A. Nicole and the Hon. J. Van Rickstal, Belgian Consul-General, Mrs. Van Rickstal and Miss N. L. Rickstal.

About eighty passengers in all are joining the Britain at San Francisco and another fifty at Los Angles for the last lap of the liner's 128-day Winter cruise of world ports. The voyage will end at Southampton.

AERIAL TOUR NOW PLANNED

Dozen Planes to Visit Centres of British Columbia During Summer

An air tour of Southern British Columbia, in which it is figured some ten or a dozen planes will participate and a number of cities be visited during July and August, is being planned under the sponsorship of the Aero Club of British Columbia, it was learned here yesterday. The committee, headed by Major D. R. MacLaren, D.S.O., is drafting preliminary arrangements and will get in touch soon with all the cities and towns where planes can land.

Tentative plans contemplate a five or six-week tour from the Coast to Lethbridge and return, with aerial displays at Mission, Chilliwack, Princeton, Merritt, Penticton, Trail, Grand Forks, Cranbrook, Fernie, Kimberley, Nelson, Kelowna, Vernon, Kamloops and Ashcroft. Vancouver Island will also be visited, with shows at Victoria, Courtenay and possibly Duncan.

The tour is being arranged with the object of creating air-mindedness in the cities of British Columbia which are along the line of the transcanada air mail route, encouraging, if possible, the provision of airport facilities for the future. The promoters look for their efforts to be crowned with success, and have already received assurances of support from several communities.

ARMY HUTS ARE GUTTED BY FIRE

City Fire Department Called In to Extinguish Blaze at Macauley Point

Fire of threatening proportions gutted two army huts at Macauley Point Military Barracks early yesterday morning. When the blaze threatened to spread to adjacent huts, a call was put in to the city fire department.

Chief Vernon Stewart attended, as also did a combination chemical and hose truck from the Victoria West Fire Hall. They arrived at 12:55 a.m. and it was not until 3 a.m. that the fire was brought under control.

The huts, which had been joined together to form offices for officers, were practically burned to the ground. The portion of the building in which examination papers were stored was saved, however.

Esquimalt firemen and policemen were aided by the city crew and volunteers from the Work Point Barracks.

FELLOWCRAFT FREE

WINDSOR, March 14 (CP).—Held for four days in the grip of a Lake Erie ice field, the freighter Fellowcraft finally broke free late Saturday and made her way to Lorain, Ohio. She will remain in that port, twenty-five miles west of Cleveland, until the Spring breakup.

Grass fires have been doing damage near Folkesone, England, at a time when snowdrifts are common.

Coast Veterans Fill Vacancies On Pilot Staff

VANCOUVER, March 14 (CP).—Two well-known master mariners of the Coast have just been appointed to fill vacancies on the British Columbia Coast pilotage staff. They are Capt. A. J. Gilbert, formerly of the Canadian National Steamships Limited services, and Capt. Andrew "Andy" Johnstone, of the Union Steamships Limited.

FOOD DELIVERED TO SHIP CAUGHT IN ICE

LENINGRAD, March 14 (AP).—A message received here today from the icebreaker Krassin said it had reached the steamship Lenin, which has been held fast in the ice at Valgatch Island for more than a month, and delivered supplies of coal and food to the ship.

The Lenin froze fast in the ice after freeing the Maligin from a similar position. The message said the Lenin's crew was in good health.

Passed Panama Canal

PANAMA CANAL, March 12 (AP).—Westbound: Tai Ping, New York, Vancouver; Masuna, London, Vancouver; Texmar, New York, Los Angeles.

May Resume Second Stage of Schooner Case Within Month

OTTAWA, March 14 (CP).—The end of the first stage in the Gypsum Queen inquiry was reached today with the conclusion of Senator Hance J. Logan's narrative of his part in the reparations claim which won for the schooner's owner, Captain Freeman Hatfield, the sum of $71,276.

Commissioner Chief Justice Horace Harvey, of Alberta, will return at once to his duties in that province, and will later announce the date for the next hearing, which will probably be within a month.

International Nickel Profit Five Millions

TORONTO, March 14.—Total income of $11,055,792 and net profit of $5,094,497 for the year ending December 31, 1931, is shown by the International Nickel Company of Canada, Ltd., in the annual report just issued. This profit was equivalent to 22 cents a share on the outstanding common stock after allowing $1,933,937 for preferred dividends. This return compared with 67 cents per common share in 1930.

At the meeting of directors in February, the dividend on the common was dropped with the announcement that the question of renewing dividends would be taken up later in the year.

A Higher Standard of Service From Our New Location

Increasing business has forced a move and we are now established in our new depot, fully equipped for prompt service.

514 Cormorant St.

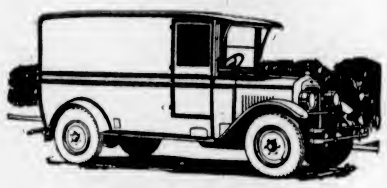

Phone G 8188

You may depend upon our scheduled freight service to Up-Island points and Saltspring Island.

Special Trips by Arrangement

Phones—			
Victoria	G 8188	Courtenay	178
Duncan	480	Port Alberni	94
Nanaimo	1161	Parksville	61
		Saltspring Island	327

Island Freight Service, Ltd.
514 CORMORANT STREET, VICTORIA

"We Cover the Island" "All Our Routes Are Scenic"

Vancouver Island Coach Lines Limited

TO NANAIMO DAILY AT 8:30 A.M., 2 P.M., 6:15 P.M.

SHAWNIGAN LAKE
DAILY SERVICE

Leave Victoria	Leave Nanaimo
8:30 a.m.	8:15 a.m.
2:00 p.m.	1:15 p.m.
6:15 p.m.	

Leave Shawnigan Lake

South Bound	North Bound
10:00 a.m.	3:05 p.m.
3:05 p.m.	7:10 p.m.

Leaves Shawnigan Lake Postoffice
Shawnigan Lake

Charter Trips a Specialty

WE OPERATE ON THE FOLLOWING ROUTES

Victoria-Nanaimo
Victoria-West Saanich Road
Victoria-Sooke-Jordan River
Victoria-Sidney-Rest Haven
Victoria-Deep Cove
Victoria-Saltspring Island
Victoria-Langford-Goldstream
Victoria-Shawnigan Lake
Victoria-Cordova Bay
Burnside Route
Lake Hill Route
Nanaimo-Parksville-Qualicum Beach-Campbell River
Nanaimo-Parksville-Port Alberni
Duncan-Deerholme
Duncan-Cowichan Lake
Cowichan Lake Boat
Victoria-Metchosin
Victoria-Gordon Head
Victoria-Cadboro Bay
Gorge Route
Douglas-Agnes Route

Express Service

We Maintain a Fast Express Service on All Our Routes. All Deliveries Are Prompt. Our Rates Are Reasonable. Call or Phone for Information

WE ARE GRÉYHOUND AGENTS
From Coast to Coast From Border to Border
Tickets to Any Point on Sale at Our Office

Depot, Broughton St. at Broad
Phone E 1177 Phone E 1178

WHITE FAWN

by Olive Higgins Prouty

CHAPTER XXX

Dan didn't see Fabia again before she left Boston. He tried to. He telephoned the morning after he had called at her home. Her voice was very kind. His heart leaped in hope when he first heard it. She called him Dan. But she was very definite. No, she couldn't see him that day, nor the next either. She was sorry.

"I'll write," she said.

"So will I," he replied.

His letter arrived the next morning. It was brief. "Fabia, don't punish me any longer. I've suffered enough. Forgive me and marry me, please.—Dan."

He watched every mail for her reply. When it hadn't come by Saturday, he again called her number.

"Miss Fabia has left for Europe," the voice answering informed him.

"Any name, please?"

"Regan," said Dan shortly, grimly.

"Oh, is it Dr. Regan?" exclaimed Jennie. "Miss Fabia left sooner than she expected. Her mother decided to spend the last three days in New York. They're at the Ritz if there's any message."

"There's no message."

"They sail at midnight, Wednesday," Jennie went on, "On the Aquitania. In case you want to reach her."

It was not until Wednesday, the day Fabia sailed, that Dan received her letter. It was postmarked New York. He turned it over and recognized the crest of the Ritz Hotel. Absurd to be afraid to open it. No operating table had ever made his heart hammer like this. Finally he drew forth four double grey sheets of crested notepaper covered on both sides.

"Dear Dan," he read on a slip of white paper, torn evidently from a small telephone pad, "I have waited till my last night to mail this to you. I didn't want you to get it until the day I sailed, because I want you to have a long time to think it over before answering it. I didn't see you before I left because I wanted to keep my mind clear to write this letter. Please read it slowly and carefully.—Fabia."

"Dear Dan:" the letter itself began, "I stayed awake all night after you called to see me, thinking about you and me, and the reasons why we wouldn't be happy together." Dan's heart sank at that, but he went on; "Your profession is your career. When I marry, my home and children will be my career. In these days it's a fifty-fifty proposition between men and women. Both their careers should be equally considered, I think. I don't believe you think that way, Dan. When your note came asking me to forgive you, and to marry you, I did the first right off. But there's only one way I could ever marry you, Dan, and that one way is so impossible, from your point of view, that it's rather a waste of time, I'm afraid, to tell you about it. But I'm going to tell you about it just the same, because you'll know then, Dan, I do love you, even though I never marry you."

He stopped abruptly, closed his eyes a moment, then opened them, and let them rest and feast on those four words, "I do love you." Nothing else in the whole letter mattered. "I do love you!"

He turned the page, dazed and blinded a little. Where did it go next? "Just so it's very far away," he read on, "and a place where success will mean most to you. I know what it means even to suggest that you leave Boston. But, Dan, the Pilgrims—" Leave Boston! What was this? He must have skipped a page. He'd better go back to the beginning and start again. What could she mean? Leave Boston!

* * *

It was after one o'clock before he finished Fabia's letter. He was busy until four.

By tomorrow morning she would be out of reach, out of all possibility of touch. She sailed at midnight. Suddenly Dan took out his watch. If he hurried, he could catch the five o'clock train to New York.

"Please call me a taxicab immediately," Dan said to the maid in the office, and mounted the stairs two at a time; threw a few toilet articles into a bag, dashed off a few lines of explanation to Dr. Warburton, and in less than ten minutes was running downstairs. As he passed the office door, the telephone rang. He answered it from force of habit.

"Come as quickly as you can to the Phillips House. It's Mrs. Montgomery. My husband is worse. It's a blood clot, the nurse is afraid. She's with him."

It was eight o'clock before Dan left the Phillips House, too late even to fly to Fabia. He stopped at a telegraph office on his way back to Dr. Warburton's: "Coming on the next boat Dan," he wired her. He sent the message to the Aquitania. She ought to get it before she sailed.

He found Dr. Warburton in his office. Dan enquired casually, "Does that offer for a vacation still hold good?

"Surely, my boy."

"I may take you up on it. Some sort of an ocean trip wouldn't be bad. I'll look up steamers tomorrow." Then abruptly, "What do you know about surgery in the west, Dr. Warburton?" asked Dan.

* * *

Ten days later Dan walked into the Hotel Berkeley in London. Dan had had no time to buy clothes before he sailed. He wore the same rough-napped overcoat that had done service for him both Summer and Winter for four years; the same brown felt hat with the soft unbound brim.

"Is Miss Fabia Vale staying here?" asked Dan of the clerk.

"What name, please, Sir?"

"Regan," said Dan. R-e-g-a-n. Ask if Miss Fabia Vale is there. I'll speak to her over the telephone if she is."

"They're not in," the clerk reported three minutes later.

"I'll come back," said Dan. "Where can I check this suitcase?"

Five times he came back. It was half-past ten in the morning when he first asked for Fabia. It was after four in the afternoon when he last asked for her. Between his calls he tramped the streets of London. As he was leaving the desk after the fifth call, Lisa entered the hotel. Dan was the first to speak.

"How do you do, Mrs. Vale!" he exclaimed.

"How do you do," Lisa replied, looking at him with a vague, groping expression.

"You don't know me. My name is Regan. Dan Regan. Fabia's friend!"

Lisa put out her hand. "Why, of course. Forgive me for not knowing you instantly. Where in the world did you drop from?"

"From Boston. Didn't Fabia tell you I was coming?"

"She couldn't have known it."

"I sent her word."

"She has never received it. When did you send it?"

"The night you sailed."

"Where?"

"To your boat. The Aquitania."

"But we didn't come on the Aquitania. The last day we changed our plans so as to be with friends on the Ile de France."

"Oh," burst out Dan. "I don't seem to do anything but fail Fabia." All his self-assurance had deserted him. "Tell me, please, what is she thinking of me?" He was like a child turning to Lisa for help.

"You didn't fail her," she said kindly. "Fabia didn't expect any word from you."

"Oh, yes she did. She must have—down deep. She'd written me a letter, you see. It was a very important letter." He was still terribly distressed.

"I know about the letter," said Lisa. "But she told you not to answer in haste. Come upstairs, Dan," she added. "We can talk better there. Fabia and June and Nickols are at a matinee. We'll all have tea together when they come back."

* * *

"What did Dr. Warburton think of your coming?" Lisa asked as they sat in her sitting-room.

"Oh, he suggested that I go away for a while weeks ago. He thought I was run down and needed a change. But all I really need is to see Fabia," said Dan, coming immediately to the vital issue between them. "I'm very glad of this chance to talk to you. I want you to like me, Mrs. Vale," he smiled. He was really charming when he smiled. There was something very attractive, too, about the combination of self-confidence and ingenuousness.

"I want to like you, Dan."

"Thanks for calling me 'Dan' I noticed it downstairs. It makes me feel as if you are going to try to like me anyway. Of course I realize I am not exactly what you'd choose for Fabia. I understand that perfectly, but what I lack in certain points, I mean to make up in others, after we're married."

"After you're married! How fast you go. I don't know anything about you as yet. Do let's get acquainted a little first. Do I understand that you have decided to leave Boston, Dan?"

"Why, of course! Why did you think I was here? I think Fabia's plan to clear out is a splendid one. Don't you?"

"I think it is a very intelligent one." She stopped a moment and looked away with a meditative expression in her eyes. "I think when two people are willing to be intelligent for the sake of their love it is a proof of its reality. By the way," she broke off, "how does Dr. Warburton feel about your decision?"

"He didn't like it much at first, but he's being a perfect trump about it now. He thinks he may be able to get me an appointment in a hospital in Seattle. I've been looking up Seattle, Mrs Vale. It's a wonderful city, they say."

"Seattle!" gasped Lisa. "From coast to coast. Oh, are you sure it is wise for a man to make a sacrifice of his professional ambitions for the sake of his marriage?"

"It isn't a sacrifice. It's just a shift. I can succeed on the western coast as well as on the eastern. The fact is Mrs. Vale, I haven't any ambition for success anywhere, if I can't share it with Fabia. A big change has taken place in me. You see," he went on, puckering his brows a little, trying to make it clear, "my ambition is Fabia now. I've simply got to be a success," he brought out emphatically, "if I marry Fabia. Of course I want to support the girl I marry."

"Oh, not so fast! Not so fast," protested Lisa. "Why, you haven't even talked to Fabia yet."

"She hasn't changed her mind since she wrote that letter, has she?" demanded Dan, alarm in his voice.

"I'll let Fabia tell you that," said Lisa. She wasn't going to betray the fact that Fabia had been haunting the American Express Office for the last three days asking for the letter that might have reached her if Dan had replied immediately.

"Morris Haverford isn't around here, is he?" pursued Dan.

"No, Morris hasn't come yet."

"Mrs. Vale, do you want Fabia to marry Morris Haverford?"

"I want her to marry the man she'll be happiest with, Dan."

* * *

Dan got up abruptly. "It's something awful the way I love her!" he exclaimed in a voice anything but steady, and walked over to the window.

What would men do, thought Lisa, smiling fondly at Dan's back—yes, fondly—if they hadn't windows to look out of, or cigarettes to light, at moments when they could not speak? Or women if they hadn't tears to brush away?

After Lisa had brushed away hers, she remarked casually to Dan's back: "It's after five. They'll be returning any moment now. Wouldn't you like to see Fabia alone for a while first?"

"Could I?" exclaimed Dan, wheeling around.

For answer Lisa turned and spoke into the telephone. "Please see that Mrs. Vale's order of tea is sent to the lounge instead of to her rooms," she said. "You stay here, Dan. I'll go down and send Fabia up to you when she comes in."

Dan went up to her and took her hands in both of his. "Thanks. Thanks a lot!" he said, from a heart obviously too full to say more.

Lisa waited over twenty minutes for Fabia and Nickols and June. She asked for stationery, and wrote a note.

"We're late," Nickols explained when they finally arrived, "because Fabia insisted on going to the mail. It was perfectly useless too."

There passed across Fabia's face a look as if she was bearing a physical pain that she must hide.

"I thought we'd have tea downstairs today," said Lisa brightly, slipping an arm through June's, through Nickols', too, and moving toward the lounge. "I ordered it half an hour ago. By the way," she added turning to Fabia, "do you mind going upstairs and getting my coat Fabia? I'm a little chilly. And, oh, yes, this note, too! Read it when you get into the elevator."

It was a very short note. Only four lines. From her mother. That was funny.

"Don't be startled when you open the door. There is somebody up there waiting to see you. It's somebody you like and somebody I like, too."

Who could it be? Fabia wondered listlessly as she left the elevator. She fitted the key into the lock. Why be so mysterious? She didn't care who it was! She didn't care if it was the King of England! Oh, why didn't Dan write?

THE END

Breslau, Germany, will hold its sixty-first exhibition of agricultural machinery and its technical and building trades fair in May.

France and Italy have increased the proportion of foreign wheat permited in domestic milling.

Latest Design in Automobiles

The Famous "Tear Drop" Automobile Designed by Sir Dennistoun Burney Is Shown Above. This Car May Revolutionize the Automotive Industry, According to Experts.

TRADE REVIVAL NOT SECTIONAL

Western Canada Dependent on Outside Influence, Says George Allan, K.C.

"Taking the Western portion of Canada, from the Great Lakes to the Pacific, I can say it cannot come back under its own steam," said George W. Allan, K.C., of Winnipeg, who is now in Victoria for a few weeks' holiday.

Mr. Allan, who is a well-known lawyer and financial investor, yesterday expressed the opinion that only through a changed condition outside of that territory, and over which Western Canada had no control, would the return to normalcy be achieved. This changed condition would be a world-wide one, affecting the purchasing powers of the nations of the world.

DEMAND FOR WHEAT

Mr. Allan stated that there would of necessity have to be an increased demand for wheat to remedy the situation in the Prairies, and with that also an enhanced price paid for that commodity. With regard to British Columbia there would be a similar condition necessary with respect to the demand for lumber and for minerals.

Speaking of the conditions on the Prairies, the visitor says that the outlook as far as moisture in the ground is concerned is far ahead of what it was during the years 1930 and 1931. There was a general fall of snow over the Prairies which lately went off, but there followed another general fall over the greater part of the country, which was a very promising condition.

WEATHER CONDITIONS

In the parts of the Prairies that had good crops last season the weather conditions have been very favorable for the new year. In the parts that were struck by the drought last year the conditions have not been so favorable but have yet been much better than in the two preceding years.

There is also in sight the chance that the price of wheat may make some considerable advance before next year. The situation on the whole is therefore, he says, hopeful for the coming season.

Mr. Allan expressed his admiration for the British people in the manner in which they were facing the situation and feels that that country will be among the very first to recover from the conditions that are affecting the world.

Sixty-five prisoners are serving commuted death sentences in English prisons.

Bad Constipation And Sick Headaches Ended By Vegetable Pills

Formerly a wreck from Constipation, Sick Headaches and Indigestion, Mr. V. H. writes: "It was a red-letter day for me when a friend recommended Carter's Little Liver Pills. Results have been marvellous." Because they are PURELY VEGETABLE, a gentle, effective tonic to both liver and bowels, Dr. Carter's Little Liver Pills are without equal for correcting Acidity, Biliousness, Poor Complexion and Indigestion. 25c. & 75c. red pkgs. Ask for Carter's by NAME.

DODD'S KIDNEY PILLS
FOR ALL KIDNEY DISEASES
BACKACHE BLADDER TROUBLES RHEUMATISM
REGD. 4087 THE PROPRIETARY
for Backache

ME TOO!

Make him give you some! A BIG bite... That's the only trouble with Rowntree Bars: your friends always want some too. That's why so many people get the habit of buying *several!* Keep them handy at your desk, in the pocket of your car. They're a marvelous "pick up" when you're tired. And the flavour's G-R-E-A-T!

Ask for the famous "Plain York" chocolate, or the smooth rich "York Milk" in the familiar square cake. Choose the one you like best, but be sure it says ROWNTREE'S on the wrapper. On sale everywhere.

Rowntree's
Hear "Sweet Music"—
Rowntree's unique Radio program.
Station CFCT
Tuesdays and Fridays at 6:15 P.M.

COTTAM BIRD SEED

MAIL THE COUPON NOW

FEED YOUR CANARY A BALANCED DIET

Cottam Bird Seed provides a properly balanced diet of Asiatic, African, European and Domestic Seeds, prepared from an old formula to keep your bird in good health and song. Cottam Bird Bread is a proven tonic and bill sharpener. Send in the coupon and we will gladly send a generous sample of Cottam's Bird Seed, Cottam's Bird Bread and copy of instructive pamphlet, "The Care of Your Canary".

FOR FREE SAMPLE
COTTAM BIRD SEED CO.,
27-29 Duchess Street, Toronto 2.
Send me FREE Trial Sample of Cottam Bird Seed, Trial Cake of Cottam Bird Bread and Pamphlet, "The Care of Your Canary".
Name.....
Address.....

You actually *Ride* on *Cushions* of GUM RUBBER

GUTTA PERCHA & RUBBER LIMITED

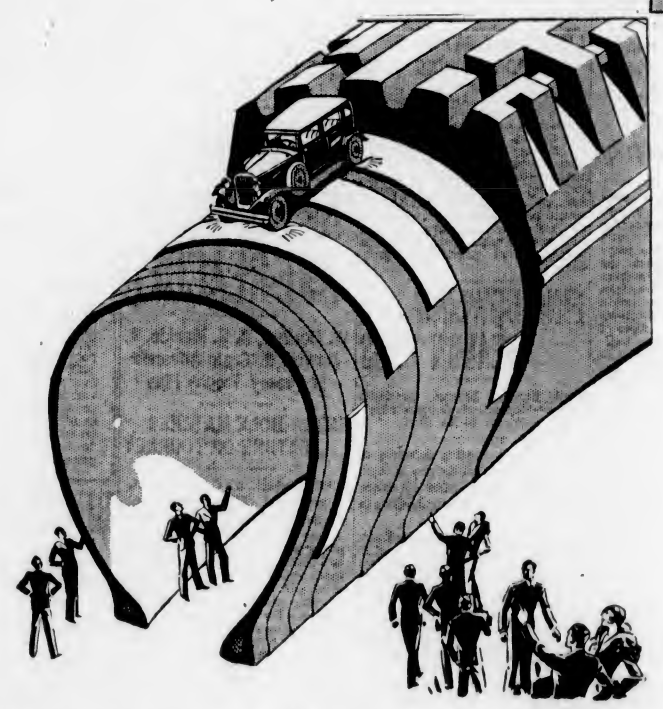

THE GUTTA PERCHA TIRE
In addition to Gum Cushions the Gutta Percha Tire shown above has the Resisto Tread, rubber impregnated cord fabric, reinforced side walls, extra tread width — all extra values at no extra cost.

THE ROADCRAFT
The Gutta Percha Roadcraft Heavy Duty and Regular Balloon Tires have the exclusive Gum Cushion feature and the tough Resisto Tread, and are exceptional value at a lower price.

THERE is an amazing extra feature in Gutta Percha Tires that means thousands of extra miles and greater safety.

Not only is the tread super-tough, and designed so that it will grip the road and check skidding—not only is each strand in the cord fabric impregnated and encased with rubber—but, between the layers of cord fabric are "Gum Cushions"—broad pads of pure gum rubber which absorb battering, bruising road shocks. Even the most severe shocks are so lessened that the cord fabric will not rupture or break down—the most common cause of tire failure.

Look at the picture above. It is a view of a Gutta Percha Tire cut away to show you the "Gum Cushions." See the three of them under the tread where the tire gets the most bumps. See them in the sidewalls where they absorb the flexing strain and reinforce the bead. These "Gum Cushions" run the entire circumference of the tire—there are seven of them in each Gutta Percha and Roadcraft Tire, three at the tread and four in the walls.

With such inward protection as this—and with the unexcelled outward toughness of the Gutta Percha "Resisto Tread," it is not surprising that Gutta Percha Tires give more mileage, better satisfaction, greater safety—more value for your money.

Only Gutta Percha Tires have this amazing feature—"Gum Cushions"—yet Gutta Percha Tires cost no more than you have been paying for ordinary tires. Extra value from the first day on—buy Gutta Percha Tires.

GUTTA PERCHA & RUBBER, LIMITED
HEAD OFFICE: TORONTO
Branches from Coast to Coast

An Interesting Accessory for You FREE
Your Gutta Percha Dealer will give you FREE a handsome polished metal service record to remind you when to change oil, when to lubricate the chassis, when to check tires, battery, etc. Conveniently small—can be fastened in your car in a jiffy—Ask him for it.

GUTTA PERCHA TIRES
GUM CUSHIONED

Made by the Largest all-Canadian Rubber Company — Founded in 1883

Deighton's Tire Shop, 752 Caledonia Avenue.
Douglas Tire Shop, Corner Gorge Road and Government Street.
Quadra Service Station, Quadra Street and Finlayson Avenue.
Shepherd & McQuade, 2217 Douglas Street.
DUNCAN, E. P. Philip.
DUNCAN, Central Garage.
PORT ALBERNI, Geo. C. Shead, Limited.

209

RICHMOND CAGERS MEET RIBBONS HERE TONIGHT

Large Field Expected To Face Starter in Big Steeple Friday

Thirty-Eight Numbered Among Latest Entry List —Forty-Two Probables Still Left in Record Field for Lincolnshire Wednesday

LINCOLN, Eng., March 14 (CP).—The scratching of Manbo, Trinidad and Macten's Tower reduced the probable starters in Wednesday's running of the Lincolnshire Handicap to forty-two horses. Late changes in riding arrangements gave Perryman the mount of Flying Argosy, F. Rickaby on Grandmaster, Caldwell on Eldorado, Robertson on Breadcrumb, Cullen on Rada, Hudson on Ladies' Chain and Sharpe on Dooley.

The record field in the big Spring Handicap was thirty-six starters in 1881. The race is over the mile course.

Probable starters in the famous Grand National Steeplechase at Aintree on Friday were reduced to thirty-eight in today's latest list. Remus, which met with a mishap in training last week, is not listed among likely starters. Others missing include Bullyhanwood and Drintyre.

PROBABLE STARTERS

Riding arrangements have been completed with the exception of a rider for Evolution. The probable starters, with weights and jockeys, are as follows:

*Gregalach (175), F. Thackray; Shaun Goilin (172), D. Williams; *Grakle (171), J. Fawcus; Coup de Chapeau (164), G. Wilson; Inverse (161), R. Lyall; Heartbreak Hill (160), W. O'Grady; Vinicole (157), D. Morgan; Sea Soldier (156), L. Wilson; Apostasy (154), W. Parvin; *Holmes (154), C. Beechener; *Thereas (152), G. Owen, Jr.; Alike (151), A. Escott; Annandale (150), T. B. McCarthy; *Merriment IV (150), Lord Haddington; Giangesia (149), G. Turner; Ottawa (148), T. E. Leader; *Hank (148), F. E. McKeever; Possible (147), Cullinan; *Egremont (147), E. C. Paget; Aruntius (147), D. McCann.

*Aspirant (147), Sir P. G. Lawson; Evolution (147); Gibus (147) W. Redmond; Pelorus Jack (147), Fanshawe; The Ace II (147), Maxwell; *Tamasha (147), G. Elliott; Quite Calm (147), F. M. Guerney; Redlynch (147), Goode; Dusty Foot (147), W. Speck; Forbra (147) J. Hamey; K.C.B. (147), Mason.

Delarue (147), W. Kidney; *Harewood (147), R. H. Warden; Tottenhill (147), R. McCarthy; Great Span (147), G. Hardy; Prince Cherry (147), T. Isaac; and Ruddyman (147), E. Brown.

*Denotes amateur rider.

BELIEVE IT OR NOT - - - - - - By Ripley

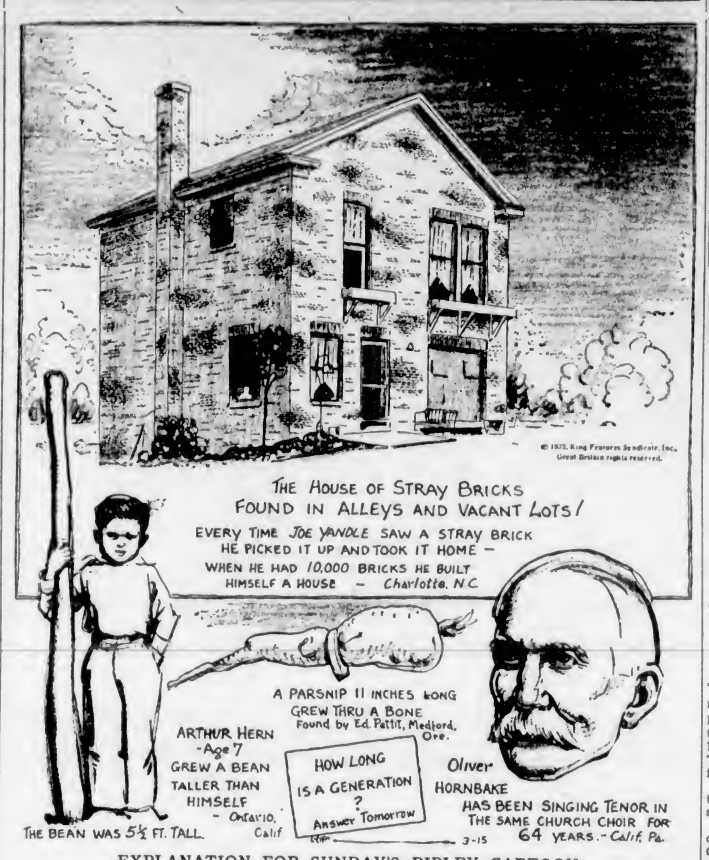

EXPLANATION FOR SUNDAY'S RIPLEY CARTOON

The Metal Meal—Earl Lanford, a Charlotte, N.C. business man, swallows a heavy one-inch metal ball every morning and pulls it out with the aid of an attached string at the close of the day. The size of the ball has been slightly increased through the years. Mr. Lanford has been threatened with starvation ever since it was discovered that his lower esophagus had closed. An incision was made by way of an operation and the ball is lowered daily to prevent the organ from closing entirely.

Please address all queries to Cartoonist Ripley, c/o King Features, New York City, N.Y.

Badminton Put Off Until Next Tuesday Night

OWING to some delay in the arrival of Jack Purcell, former Canadian titleholder, the exhibition badminton matches billed this evening on the courts of the Willows Club have been canceled until next Tuesday. Purcell was booked to display his wares against Noel Radford, Victoria ace, and Eric Leney, Duncan's first rater. The special match between select teams representing Victoria and Cowichan-Newcastle was also put off until next week.

REDS SECURE THREE STARS IN BIG TRADE

Cincinnati Gets Babe Herman, Lombardi and Gilbert From Brooklyn

TONY CUCCINNELLO GOES TO DODGERS

TAMPA, Fla., March 14 (AP).—The Cincinnati Reds today announced they had secured Babe Herman, Ernest Lombardi and Walter Gilbert, of the Brooklyn Dodgers, in a trade for Joe Stripp, Tony Cuccinnello and Clyde Sukeforth.

The deal, one of the biggest of the current season, was concluded at a conference today.

Stripp and Cuccinnello are holdouts. Stripp, third baseman, and Cuccinnello, second baseman, are rated as the infield aces.

Sukeforth is a catcher, long a first stringer.

In Herman the Reds acquire one of the hardest hitting and most colorful players in the game. He batted .393 in 1930 and .318 last year. Gilbert is a third baseman. Lombardi is a catcher.

The trade completed the Reds' infield. Harvey Hendrick, first baseman, came to terms today.

Vancouver Squad to Meet Local Champs In Important Clash

Lower Mainland Titleholders to Tangle With Strong Victoria Quintette in Semi-Final of Women's Senior "B" Provincial Series —Two Nanaimo Teams to Meet Locals

Determination and confidence reigned in the Blue Ribbons' camp on the eve of their important basketball engagement with the Richmond girls, winners of the Lower Mainland title, in the semi-final round of the senior "B" British Columbia women's championship billed at the Victoria High School gymnasium this evening. Both squads are trained to perfection and one of the greatest women's games in local history is expected. In the curtain-raiser, Nanaimo Mosquitoes will clash with Y.M.C.A. in the first game of the intermediate "B" boys Island series, while Harmony will tussle with Nanaimo girls in the initial fixture of the Island intermediate "A" play-offs. Everything is all set and the first attraction will commence at 7:30 o'clock.

Great interest has been aroused along the local basketball battlefront over the Richmond-Blue Ribbons sudden-death fixture. The winners will journey to Penticton to tackle the Interior titleholders in a two-game series, total points to count, in the provincial senior "B" final. Survivors of this play-off will meet the senior "A" champions for the women's crown of British Columbia.

RICHMOND SURPRISES

Richmond sprung a big surprise in the Mainland play-offs. They beat out the Spooks for the league title and then blasted the hopes of the powerful Woodwards' squad in the final by marching off the floor with a 16-13 victory. The visitors are not to be taken lightly by the locals, as they are one of the best quintettes in the province. Headed by Sally Gilmore, Richmond will be strong on the attack. Miss Gilmore has been the spark plug of her team's success all season, and will have to be carefully watched by the Ribbons' back division. Jessie Somerville and Kay Bridge will complete the forward line, with Alice Somerville on the substitute list. R. Lytton, A. Montgomery, I. Ross and D. Clarke are the other members of the squad.

Blue Ribbons cleaned up the city championship without much trouble and then swept through to the Island honors by taking Duncan for two straight rides. Ruby Bethel, captain, and Biddy Boyce will take up their regular positions as guards. These two have teamed together in many a thrilling victory and are expected to furnish stiff opposition to the visiting forwards. Eleanor Trotter will do the substituting on the back division. Mary Peden, Berta Peden, Torie Rennie and Mary Wilson will do the offensive work.

HARMONY STRONG

The veteran coach, Bob Whyte, has been putting his Harmony quintette through their paces steadily, and is confident that his understudies will gain a lead in the first game of the series against the Nanaimo fair sex. Isabel Alexander and Elsie Mathews, Harmony's two sharpshooters, will start on the front rank along with Dot Perry, while Bona Macmurchie and Bessie Armstrong will probably start as guards. The rest of the team follows: M. Alexander, M. Purdy, J. MacDonald, E. Miles.

Y.M.C.A. will field a formidable aggregation against Nanaimo in the opening clash and a great battle should result. "Red" Martin and another referee to be chosen will handle the fixtures. Return games will be played at Nanaimo at a later date.

Y.M.C.A. will march on the floor with the following in uniform: Jim Robb, Ken Fleming, Colin Chambers, Jack Phillion, Charlie Sharp, Bill Naysmith, Fred Bourne, Herb Lansdell and Ken Roskelley.

THREE LEAFS' FORWARDS TOP SCORING RACE

Jackson, Primeau and C. Conacher Leading Point Makers in N.H.L.

BILL COOK HEADS AMERICAN SECTION

MONTREAL, March 14.—Regardless of what may happen in the final struggle for team supremacy between Canadian and American divisions in the play-offs, indications are that the Canadian division point-makers will excel those of the American section by a considerable margin in the regular race. Statistics issued tonight from the offices of the National Hockey League indicate that leading scorers and play-makers of the Canadian secare now well in advance of their sectional rivals.

Harvey Jackson, left winger of the Toronto Leaf "kid forward" line, is gaining steadily and from all indications the scheduled race will be concluded with one of the three Toronto players composing this colorful forward line in possession of scoring honors for the season. Jackson, with 24 goals and 23 assists, has 47, which is five more than his play-making centre ice teammate, Joe Primeau. The latter, in turn, is three points in advance of Dave Trottier and "Hooley" Smith, of Montreal Maroons, each with 39.

BILL COOK IN FRONT

American section leaders have not been so productive as those of the Canadian, for Bill Cook, the American section top point-maker, has only 39 points, and is being hard pressed by his under-study, Cecil Dillon, who is only two behind him. Clapper, of Boston, is third with 36 points.

In actual goals scored, Charlie Conacher, third unit of the Toronto line, still leads the league with an even 30.

New York teams excel in penalties in both divisions. Johnson, of the Rangers, leads the American division with 98, but Dutton, of the Americans, is only a minute behind him, having amassed 97 minutes.

N.H. League Leaders

Canadian Section

Team—Montreal Canadiens: Won 22, lost 15, tied 7; 51 points.

Points—(Goals and assists): Jackson, Toronto, 24 goals, 22 assists; 46 points.

Goals—C. Conacher, Toronto, 30.

Assists—Primeau, Toronto, 31.

Penalties—Dutton, Americans, 93 minutes.

Shutouts — Hainsworth, Canadiens, 6.

American Section

Team—New York Rangers: Won 22, lost 14, tied 8; 52 points.

Points—(Goals and assists): Bill Cook, Rangers, 28 goals, 11 assists; 39 points.

Goals—Bill Cook, Rangers, 28.

Assists—Boucher, Rangers, and Clapper, Boston, 20 each.

Penalties—Johnson, Rangers, 98 minutes.

Shutouts—Roach, Rangers, and Thompson, Boston, 9 each.

HOCKEY STANDINGS

National League standings:

Canadian Section

	P.	W.	L.	T.	F.	A.	Pts.
Canadiens	44	22	15	7	106	96	51
Toronto	43	20	16	7	131	109	47
Maroons	46	18	21	7	134	130	43
Americans	44	14	22	8	76	120	36

American Section

	P.	W.	L.	T.	F.	A.	Pts.
Rangers	44	22	14	8	120	95	52
Chicago	46	17	18	10	81	89	44
Detroit	44	17	19	8	86	99	42
Boston	44	14	19	11	109	105	39

SASKATOON WESLEYS WIN JUNIOR HOCKEY

EDMONTON, March 14.—Conquerors of the mighty Regina Pats, perennial junior hockey champions of Western Canada, Saskatoon Wesleys here Saturday night upheld the great traditions of junior hockey supremacy of Saskatchewan in the West when, in the final of a two-game series for the interprovincial junior hockey championship, they defeated the Calgary Jimmies 2-1 here tonight. They won on the round by a score of 6-2.

LEN LEROY STARS FOR ROWING CLUB

VANCOUVER, March 14.—Len Leroy, who captained the All-Canada side on its recent tour of Japan, was the big noise in the victory of the Rowing Club fifteen over Ex-King George in the Tisdall Cup series Saturday afternoon at Brockton Point. In the first half Leroy dropped a goal, and then in the second period scored a clever try to put his team ahead for the first time and for what proved to be the winning final points, the score being 9-5.

FINE BOWLING SEASON ENDS

Civil Service League Concludes Play—Maple Leafs Capture Title —Dance to Be Held

The fivepin bowling schedule of the Provincial Civil Service Bowling Club terminated on March 2 at the Olympic Alleys. Leading bowlers in the league follow:

In the men's division, Maple Leafs won the series by placing first in both halves. Comp-Offs placed second in the first half and Lands second in the second half. These teams met last week to play off for second position, the result being that the Comp-Offs strengthened their claim for second place and by so doing relinquished third position to the Lands. G. Andrews, Maple Leafs, had high average for the first half, with thirty-three games, 6,861 points, average 207.9. J. Huxtable was high for the second half with thirty games, 6,889 points, average 229.6. For the season, Andrews retained his lead, with sixty-six games, 13,524 points, average 204.9. G. Neil, Pressmen, came a close second with sixty games, 11,990 points, average 199.8. All individual awards are based upon a minimum of twenty-two games in the halves and forty-four games for the season's play. The highest single game score for the season is held by F. Sherritt, Spirits, who scored 348 points. High three games score is held by Jock Stewart, Maple Leafs, with a total of 838 points.

DUMBELLES WIN

In the women's division the Dumbelles established their right to first place by winning both halves. Lucky Strikes placed second in the first half, with the Duds second in the second half. These teams met on March 2 in the play-off, Duds winning the right for second position for the season. Shooting Stars were third, having placed third in each half. High average is held by Miss E. Florence, Dumbelles, playing fifty-five games, 8,950 points, average 162.7, followed by Miss K. Robinson, of the same team, with fifty-three games, 8,104 points, average 152.9. Individual awards based upon a minimum of twenty games in the halves and forty games for the season's play. High single game score is held by Miss M. Bates, Dumbelles, with 260 points. High three games total is held by Miss Florence with 608 points.

League prizes will be presented at the club dance in the Shrine Auditorium, April 8. Final arrangements have been made for this affair. A popular orchestra has been engaged to supply the music and a sit-down supper has been arranged for. The presentation of prizes will take place during the supper so as not to interfere with the dancing period. Tickets may be had from members of the Provincial Civil Service Bowling Club or at the Olympic Alleys. The proceeds will be devoted to charities.

SEMI-FINALS OF CUP MEET ARE REACHED

W. Herbert, A. G. Mackie, A. Dowell, A. Craig Advance in Feesey Trophy Play

EXTRA-HOLE MATCHES FEATURE OF TOURNEY

W. Herbert, A. G. Mackie, A. Dowell and Allan Craig, Sr., reached the semi-finals of the Feesey Cup competition as a result of the first and second rounds of match play held at the Uplands Golf Club Sunday. The semis will be played next Sunday morning and the final in the afternoon. Marathon matches featured the opening rounds of match play, one going to the twenty-sixth, and another to the twenty-third and still another to the twenty-second.

Only one low handicap player remains in the tourney, A. G. Mackie being the youngster spoken of. Frank McQueen, the other low handicapper to qualify, passed out of the picture in the first round, falling before the play of Allan Craig, Sr., 5 and 4.

Jack Savident and D. Davis engaged in the longest match of the day, the former being forced to go to the twenty-sixth green before gaining victory. H. Barnes, medalist, was ousted by Ross Crane at the twenty-third, while A. D. Findlay carried Mackie to the nineteenth. A. Dowell and E. Mackenzie-Grieve went to the last green for their wins. In the second rounds, A. Dowell defeated Jack Savident at the twenty-second, after a close tussle.

Results follow:

First Round

Ross H. Crane defeated H. Barnes at twenty-third.

W. Herbert defeated D. A. Nairne, 5 and 4.

C. Tyrell defeated A. S. Balcom, 5 and 4.

A. G. Mackie defeated A. D. Findlay at nineteenth.

A. Dowell defeated R. E. Tebo, 1 up.

J. Savident defeated D. Davis at twenty-sixth.

E. Mackenzie-Grieve defeated Fred Smith, 1 up.

Allan Craig, Sr., defeated Frank McQueen, 5 and 4.

Second Round

W. Herbert defeated Ross H. Crane, 3 and 1.

A. G. Mackie defeated C. Tyrell, 6 and 4.

A. Dowell defeated Jack Savident at twenty-second.

Allan Craig, Sr., defeated E. Mackenzie-Grieve, 2 and 1.

MRS. RICHARDSON AND P. EDMUNDS WIN MIXED MEET

Mrs. J. H. Richardson and Percy Edmonds won the mixed foursomes played at Royal Colwood Golf Club Sunday. Miss E. Dunsmuir and J. H. Richardson were second.

Peden and Audy Tied for Lead In "Bike" Race

PHILADELPHIA, March 14.—Three hard-riding bicycle racing teams were tied for first place as Philadelphia's six-day bicycle race ended its twenty-second hour at 10 o'clock tonight. The French combination of Alfred Letourner and Marcel Guimbretiere had a slight edge in point standing over Jules Audy and William "Torchy" Peden, the Canadian team, and the California-New Jersey combination of Norman Hill and Willie Grimm. All three teams had covered 334 miles 10 laps. Their nearest opponents were two laps behind.

BEAVERS DOWN DUNCAN, 26-25

Chalk Up Close Victory to Reach Final of Intermediate "A" Basketball

(Special to The Colonist)

DUNCAN, March 14.—Beavers, Victoria city champions, advanced to the final of the Vancouver Island intermediate "A" basketball series this evening at the Agricultural Hall by scoring a 26-25 victory over Duncan Shell Oil in the second and final fixture of the Lower Island series. The Capital City squad won the first game on their home floor two weeks ago by five points, and as a result win the round by six. The Victorians will now play Ladysmith in a two-game series for the honors.

Beavers showed superior class in the opening minutes, but the locals caught them and the teams fought neck and neck to the rest period. The visitors led at the intermission, 11-10. The second half was rough, numerous fouls being called on the players. In an exhibition game, Duncan defeated Ladysmith intermediate "B" quintette, 22-21.

Kenneth refereed, and teams follow:

Beavers — Goldsmith (1), Dixon, McDonald (10), Moore, Tubman (6), Levy (7), Preston, Fraser (2).

Duncan — Evans (14), Mottishaw (4), Smythe (7), Pitt, Stock, Collar, Haines.

Hofman Advances To Cue Final by 400-367 Victory

P. C. Hofman advanced into the final of the city billiards tournament last night at the Metropolis Parlor by scoring a closely-fought victory over A. S. G. Musgrave, 400-376. Both played brilliantly during the last 200 points, Hofman just registering the needed points in the late stages of the game. Musgrave had a high break of forty-six. Tomorrow evening, Sam Ogkes, defending champion, will meet Percy Fitzsimmons in the other semi-final match at 8 o'clock.

ROYALS DOWN ST. SAVIOUR'S ELEVEN, 3-2

New Westminster Enters Semi-Final of Province Cup Soccer

VANCOUCER, March 14.—Failure of Ernie Bradbury to convert a penalty kick, thirty-five minutes after the start of the second round Province Cup game, Saturday afternoon, altered the whole trend of play and Westminster Royals ran out winners by a 3-2 score to enter the semi-finals. At the time the penalty was awarded the score was tied, with St. Saviour's holding the edge, but failure to convert the kick demoralized them and they weakened to give Royals the decision.

After twenty minutes of play Royals netted the first score. Rys tripped Kerr two yards outside the penalty area, and when Delaney placed the free kick beautifully into the goalmouth, Turner headed it towards the net. Coulter, who was right on the goalie, helped it past Alsbury. Referee Craig allowed the goal to stand.

St. Saviour's equalized a few minutes later when Dewar headed Edwards' pass to Bradbury, who shot past Sanford. Five minutes later Stobbart, Russell and Turner crashed into Bradbury as the latter was jumping for a centre, and a penalty was awarded. Bradbury took the kick but drove too high and the ball went over the bar.

COULTER SCORES

In the second half, Turner lobbed the ball to Coulter. Alsbury dashed out in a vain effort to save and Coulter lifted the ball past him into the open net to put Royals ahead.

Six minutes from time Royals put the game away when Kerr snapped a centre from Findler and drove the ball at Alsbury which the latter only partly handled and went for a score.

St. Saviour's got their second tally one minute from the final whistle. Their forwards drove down on the Royals' goal. Royals put up a solid defence and McFarlane, instead of trying to drive through, lifted the ball over their heads to Bradbury, who backheeled it into the net to end the scoring.

KNOCKOUT HOCKEY FIXTURES TO BE PLAYED TONIGHT

Play will continue this evening at the King Rink in the senior and intermediate knockout competitions in the Victoria and District Roller Hockey League. In the intermediate fixture, starting at 7:30 o'clock, Cross Juniors will clash with Capital Shoe, while Jones Brothers will face Rovers in the senior attraction. Frank Whitford will referee both fixtures.

Officials have changed the schedules, the teams clashing with each other once more and the two top squads at the end of the series will meet in a play-off for the honors.

TOWNSEND LANDS QUICK KNOCKOUT

Flashy Vancouver Welterweight Stops Johnny Nemis in Opening Round

MONTREAL, March 14 (CP).—Billy Townsend, flashy Vancouver welterweight, knocked out Johnny Nemis, of Sydney, N.S., in the first round of their scheduled ten-round bout here tonight. Townsend weighed 142 1-2 pounds and Nemis 145 1-2.

In the eight-round semi-final Harry Leibovitz, Montreal bantamweight, won the decision over Tommy McBeigh, Toronto. Leibovitz weighed 116 3-4 and McBeigh 120 1-2.

Other results were: Eddie Martin, 116, Montreal, defeated Tony Fugazi, 113, Montreal, technical knockout in second round; Robert Paulhus, 129, Sorel, Que., defeated Dan O'Connel, 129 1-2, Montreal, knockout in first round.

Trinidad Scratched From Lincolnshire

LONDON, March 14 (CP).—Trainers of Sir Abe Bailey's Trinidad, four-year-old brown colt by Phalaris out of Live-Oil, announced yesterday it had been scratched from the Lincolnshire Handicap, which will be run next Wednesday. Reason for the withdrawal was not made known.

Pro Patria No. 2 defeated Britannia Branch No. 2 squad in a Section "C" match of the Interservice Billiard League last night, 473-453. Results:

Pro Patria No. 2		Britannia Br. No. 2	
A. Brown	125	J. Cormier	110
A. Dobbie	106	T. Timmins	126
A. Roderes	125	J. Hall	93
A. Talbot	117	P. Payne	125
Total	473	Total	453

Y.M.C.A. MATMEN TO SHOW WARES

As a final workout before leaving for Portland to take part in the Pacific Northwest championships, members of the Y.M.C.A. wrestling Club will stage a series of bouts in the association headquarters Thursday night.

The outstanding bout on the card will be between Harold Luney, a newcomer to the wrestling game but one of the best the local club has ever produced, and Bobby Gordon, an oldtimer of no small ability.

The semi-final will bring together Fred Loeffler and Frank Joubin. Although Joubin has the weight advantage, Loeffler's speed and knowledge of the game are expected to stand him in good stead and a fast bout is anticipated.

Besides the wrestling, the senior leader corps will give a special gymnastic display.

Winnipegs to Continue In Allan Cup Play-Offs

Olympic Champions Extended Time to Finish Series With Brandon—Junior Play-Down Dates Set—Trail to Meet Wesleys

WINNIPEG, March 14 (CP).—Peace rules once more in the Western Canada hockey world. The Olympic champion Winnipegs have been accommodated with a suitable arrangement of dates which will permit them to complete their Manitoba championship series with Brandon Wheat Kings and, if they win, meet Fort William, winners of the Thunder Bay title, before the end of the week.

From Regina last night Jack Hamilton, president of the Canadian Amateur Hockey Association, announced Winnipegs would play Brandon Tuesday and the winners of the series would meet Fort William here Thursday night, with a second game at the Lakehead city Saturday night. Winnipegs won their first game against Brandon, 4 to 2.

When this week's games are over there will be only two junior and two senior teams in the West left in the running for Dominion title honors. While Brandon, Winnipegs and Fort William are battling it out in Winnipeg and Fort William, Calgary Bronks and Weyburn Beavers will be staging a home-and-home pair of games to determine the best team from Saskatchewan west. Bronks are Alberta titlists and have eliminated the Smoke-Eaters of Trail, British Columbia champions, from the Allan Cup race and Weyburn holds the Saskatchewan title.

TRAIL JUNIORS REMAIN

Trail, Winnipeg and Port Arthur will be the battlegrounds for four scrappy junior teams. The Trail lads, holders of the British Columbia title, will entertain the Wesleys, of Saskatoon, who vanquished the famed Regina Pats to take the Saskatchewan championship and wandered up to Edmonton to eliminate Calgary Jimmies, Alberta titlists, Monarchs, of Winnipeg, and Port Arthur, holders of the Manitoba and Thunder Bay titles, will play in Port Arthur Tuesday night and in Winnipeg Friday night.

President Jack Hamilton's suggestion that the Manitoba senior team was a bit tardy in getting through its series provoked a storm of protest from Manitoba hockey officials. Rather than change their schedule, Winnipegs announced they would drop out of the Allan Cup contests. They pointed to their trip to the Olympic Games at Lake Placid and their long series of exhibition games as justification for any delay which might have occurred. In this they were supported by officials of the Manitoba Amateur Hockey Association.

The Weyburn-Calgary games will provide most interest of the senior tilts early in the week. The first game is at Calgary Tuesday night and the second at Weyburn Thursday night.

QUALICUM TO BE SCENE OF ANNUAL MEET

Championship Golf Tourney Billed on Sporty Nine-Hole Course, March 25 to 27

SEVERAL VICTORIANS EXPECTED TO ENTER

Golfers from all parts of the Island as well as the usual representations from Vancouver, Seattle and other Northwest cities, will head for Qualicum Beach early next week to sharpen up their games in preparation for the nine-hole championship to be staged during the Easter week-end, under the direction of the Qualicum Beach Hotel. The tourney is attracting a great deal of interest, and competitors will face the starter in the qualifying rounds on Good Friday, March 25. Match play will continue on the following day, and the finals will take place on Easter Sunday.

In past years, the tournament has had good entry lists in both the men's and women's divisions, and officials look forward to a record squad of starters next week, as two titles will be at stake for the first time since the inception of the meet some years ago.

In the men's qualifying round, sixteen low gross scorers will form the championship flight, and the remainder of the field will be divided into flights, according to the number, while in the women's section, eight low scorers will play off for the crown. Entries for both divisions will close March 24, and the draw will be released the same evening. Match play in both classes will commence Good Friday and the second rounds on Saturday morning.

FINALS CARDED

Semi-finals are billed Saturday afternoon in the men's class, and the finals of the women's championship. A men's and women's par competition will also be held the same day over nine holes, with full handicap. On Sunday the men's final will be held over eighteen holes. Mixed foursomes will be held Sunday afternoon.

Competitors are asked to send their entries to the Qualicum Beach Hotel. The tournament is open to guests of the hotel, members of the Qualicum Beach Golf Club and their guests. Valuable prizes will be given to all the winners and runners-up in the various flights.

Leading golfers from Victoria have already signified their intention of seeking the silverware in both men's and women's championships. Vancouver, Seattle and the various Vancouver Island centres will send strong contingents in quest of the honors, and golf of a high standard should hold sway during the week-end.

HUDDERSFIELD WINS

LONDON, March 14 (CP).—Huddersfield defeated Featherstone by 17 points to 7 in a Rugby League match at Huddersfield today.

SEMI-FINAL DRAW FOR PROVINCE CUP RELEASED

Esquimalt Will Face Nanaimo Eleven in Third-Round Match

Important Trophy Game Here March 26—Up-Islanders Want Vancouver Referee—Dobbyn's Suspension Lifted by B.C.F.A. at Request of Local Body—Two Games Slated Saturday

Plenty of soccer gossip broke over the week-end. The semi-final draw of the Province Cup series, naming of a referee for the Esquimalt-Nanaimo clash here March 26, and the lifting of George Dobbyn's life suspension were the feature developments coming from the meeting of the British Columbia Football Association, according to Alex Marshall, local delegate to the provincial association. Secretary Charlie Smith, of the Victoria and District League, announced that the First Division elevens would continue their second half schedule Saturday afternoon, Saanich Thistles meeting Victoria West and Victoria City facing Esquimalt.

The semi-finals of the Province Cup series as released yesterday follow: Esquimalt or Nanaimo City vs. Kerrisdale Merchants or South Burnaby, at Victoria or Nanaimo; B.C. Telephone or Point Grey United vs. New Westminster Royals, at Con Jones Park. For their game here Easter Saturday, Nanaimo filed a request that a Vancouver referee be appointed to control the fixture. The B.C.F.A. could see no reason why Esquimalt should be saddled with the additional expenses of sending over a Mainland arbiter, but if Nanaimo is willing to pay the difference in expenses, their request will be considered by the provincial body, otherwise, J. C. "Scotty" Dowds, local referee, will control the game.

SUSPENSION LIFTED

Lifting of George Dobbyn's suspension will be greeted by local football officials. Dobbyn, Victoria City halfback, was ruled out of soccer last year for life for attacking a spectator after a game at the Central Park. The British Columbia body lifted the suspension on the recommendation of the Lower Island Football Association and will take effect from April 1.

The provincial dukes also request that the referee's examining boards for the Victoria and Vancouver districts tender reports on all active referees, with particular reference to their field work.

LEAGUE GAMES SATURDAY

Saturday afternoon, teams in the First Division of the local senior league will swing into the home stretch in the second half race. Saanich Thistles will clash with Victoria West on the lower Beacon Hill grounds, with McMillan in charge, at 3 o'clock, in the feature attraction. At Heywood Avenue Park, Victoria City will tangle with Esquimalt at the same hour, with Saunders tooting the whistle.

The suburbanites and greenshirts will be fighting for undisputed second berth and a great game is expected. Since acquiring several new players, the Wests have hit a winning streak and will be out after the Thistles' scalps. Esquimalt will have a great chance to increase their margin at the expense of the City, cellar occupants. The dockers are out in front with an undefeated record and another win will practically clinch for them the second half and city championship for a second consecutive year.

"Your Socks, sir!"

FAITHFUL SERVICE

in every pair of

Penmans

Hose for Men

New Value in Spring Suits

Worsteds and Tweeds in Grey and Fawn

$25.00, $27.50 to $35.00

PRICE & SMITH, Ltd.

614 Yates Street

ECZEMA, PSORIASIS

And All Skin and Blood Diseases

TAKE OUR REMEDIES

We consider all Skin Diseases to arise from a Toxic condition of the Blood, and for these troubles we recommend Internal treatment, with ointment and medicated soaps. We send book on Skin and Blood Diseases, also one on "Diseases of Men." Testimonials and advice in plain envelope free by mail. Consultation by appointment only. No charge. Mail orders and tablet remedies a specialty.

ENGLISH HERBAL DISPENSARY LTD. Phone DOUGLAS 3394

1359 Davie Street Vancouver, B.C.

Canada's Only Qualified Herbalist

Established 35 Years

OLYMPIC SENIOR TENPIN LEAGUE

Times—L. Fox, 566; W. Norris, 538; S. Jenkins, 806; A. Hawkins, 583; E. Stewart, 590. Total, 2,805.

Pantorium—Le Lacheur, 530; Webster, 615; Bowden, 592; Howell, 605; MacKenzie, 600. Total, 2,842.

Pantorium won two.

Faadie Doc—Clayton, 611; Kerr, 468; Potts, 377; Casey, 474; Manson, 559. Total, 2,609.

Arcades—R. Wilson, 543; A. Falk, 606; A. Riddell, 617; C. Chislett, 495; A. Porter, 564. Total, 2,737.

Arcades won two.

C.P.R. FIVEPIN LEAGUE

E. & N. Engineman—A. C. Wilson, 523; W. Wallace, 427; W. Flude, 414; A. Wiggs, 461; low score, 347; handicap, 375. Total, 2,447.

E. & N. Dispatchers—F. E. Tebo, 414; I. E. Barr, 663; A. Welsh, 392; T. Menzies, 531; A. Rumsby, 511; handicap, 525. Total, 3,036.

E. & N. Dispatchers won three.

C.P. Express—G. E. Dey, 501; C. M. Tickle, 522; J. R. Donaldson, 434; F. E. Dutot, 564; H. Wilkinson, 599; handicap, 465. Total, 3,075.

Empress "C"—J. McLellan, 579; H. Rawnsley, 534; L. Fenlon, 573; A. Dykes, 466; E. Rance, 665; handicap, 378. Total, 3,096.

Empress "C" won two.

City Freight and Passenger—J. H. Aylwin, 436; C. F. Armistead, 531; R. V. Lee, 469; R. Booth, 607; H. H. Boothe, 495; handicap, 875. Total, 3,913.

Empress "B"—A. Whyte, 596; J. Elliott, 448; W. McDiarmid, 519; F. Cox, 426; T. C. Whelan, 553; handicap, 705. Total, 3,247.

Empress "B" won three.

Telegraphs—S. R. Saunders, 461; W. Stewart, 502; B. Mortimer, 471; I. R. Burns, 451; J. J. Hicker, 511; handicap, 673. Total, 3,960.

B.C.C.S.—L. Stofer, 613; T. White, 443; W. H. Whyte, 548; J. Yates, 454; F. X. O'Neill, 673; handicap, 564. Total, 2,996.

B.C.C.S. won two.

E. & N. General Office—G. Dixon, 532; J. A. Kennedy, 465; J. Renfrew, 540; W. M. Stokes, 432; low score, 441; handicap, 606. Total, 3,007.

Empress "A"—D. Graham, 541; E. Zimmerman, 614; C. Mynott, 574; F. Cannon, 676; W. Robeck, 450; handicap, 261. Total, 3,118.

Empress "A" won two.

FRATERNAL FIVEPIN LEAGUE

Veterans of France—Carle Rodway, 615; F. Carter, 419; George Greene, 402; Ted Collins, 466; Frank Whitford, 454; handicap, 196. Total, 3,541.

Moose Legion—L. W. Cox, 494; H. S. Hewitt, 541; J. Struthers, 467; F. Moulton, 536; J. Johnstone, 617; handicap, 253. Total, 3,660.

Moose Legion won three.

Britannia Branch—R. Burns, 560; D. Croston, 573; V. Scarboro, 613; J. Stewart, 506; J. Huxtable, 596; handicap, 138. Total, 3,085.

A.O.U.W.—S. Semple, 659; C. S. Frampton, 119; C. J. Wrigleswerth, 562; W. Moss, 550; P. Luxton, 537; J. A. Post, 256; handicap, 334. Total, 3,009.

A.O.U.W. won two.

Pro Patria—W. Morry, 650; W. Bevis, 469; E. Morry, 662; W. Talbot, 199; low score, 471; D. Denes, 330; handicap, 193. Total, 2,696.

U.C.T.—W. Marshall, 719; W. Chisholm, 590; J. Bethell, 607; E. F. Fatt, 543; L. Woodhouse, 507; handicap, 66. Total, 6,032

U.C.T. won two.

Y.M.I.—J. Bently, 460; T. Brien, 474; H. Linehem, 665; C. Comerford, 389; Father Gaudette, 640; handicap, 273. Total, 2,621.

L.O.L. Moose—R. Dunnett, 487; C. Moss, 467; R. Lott, 549; A. P. Dunnett, 476; W. Norris, 491; T. Ainsley, 242; handicap, 136. Total, 2,711.

L.O.L. Moose won two.

Elks—J. Hodgins, 711; A. Findlay, 615; W. Willis, 497; E. Jones, 491; low score, 447; handicap, 186. Total, 2,949.

K. of P.—G. W. Allison, 736; J. Waters, 476; A. Haines, 569; J. Hammond, 394; W. J. Carter, 421; handicap, 417. Total, 3,015.

K. of P. won two.

B.C.E.R. TENPIN LEAGUE

Team No. 4—B. Whittle, 429; E. Payne, 306; B. Goode, 679; J. Chilton, 406; A. J. Wilson, 419; handicap, 468. Total, 2,411.

Team No. 3—P. Brooker, 531; B. Bolt, 456; B. Page, 569; W. Mowat, 293; B. Petrie, 356; low score, 135; handicap, 341. Total, 2,570.

Team No. 3 won two.

Team No. 2—W. J. Walter, 431; D. Essler, 464; R. Dewar, 490; E. Beaney, 517; J. Pye, 441; handicap, 301. Total, 2,534.

Team No. 1—White, 554; Herrison, 566; Pleck, 535; Richardson, 123; Casey, 503; low score, 306; handicap, 261. Total, 2,860.

Team No. 1 won three.

OLYMPIC WOMEN'S FIVEPIN LEAGUE

Georgians—Mrs. Simmons, 406; Mrs. Le Lacheur, 364; Mrs. Young, 436; Mrs. Jones, 445; Mrs. Gibbs, 340; handicap, 439. Total, 2,430.

Magnets—Mrs. Campbell, 618; Mrs. Huxtable, 464; Mrs. Morrison, 376; Mrs. Stewart, 367; Mrs. MacKenzie, 454; handicap, 363. Total, 2,642.

Magnets won three.

Gyro "B"—Mrs. Neville, 390; Mrs. McGregor, 459; Mrs. MacTeggart, 341; Mrs. McClellen, 306; Mrs. Minnis, 337; handicap, 450. Total, 2,083.

Gyro "A"—Mrs. MacKenzie, 406; Mrs. Millar, 340; Mrs. Belcom, 526; Mrs. Kent, 359; Mrs. Mess, 580; handicap, 327. Total, 2,538.

Gyro "A" won three.

Utopians—Mrs. Armstrong, 478; V. Dunn, 385; Mrs. Webb, 364; Mrs. Whyte, 469; low score, 413; handicap, 258. Total, 2,379.

Comets—E. MacDougall, 461; D. Hunter, 532; E. Spouse, 439; K. MacDougall, 323; M. Fell, 466; handicap, 288. Total, 2,509.

Comets won three.

Whirlwinds—G. Stenton, 395; M. Craig, 416; N. Haxton, 366; Rose Peden, 445; handicap, 319. Total, 1,866.

Whirlwinds won three by default.

REP RUGGERS WILL WORK OUT TODAY AT CENTRAL PARK

Victoria's rep Rugby team will hold a workout at Central Park today at 5:30 o'clock. All players are asked to attend.

America's Olympic Hopes

—By HARDIN BURNLEY—

© 1932, King Features Syndicate, Inc., Great Britain rights reserved.

MEET three of America's prime hopes for the coming Olympic games in Los Angeles:

Gene Venzke, twenty-three-year-old high school lad from Boyerstown, Pa., who recently created a new mile record of 4:11 1-5.

George Spitz, Jr., youthful sophomore at N.Y.U. who turned in a high jump of six feet, seven and five-eighths inches a few weeks ago, topping his own intercollegiate record.

Frank Wyckoff, flying Southern California youth, present holder of the American mark for the 100-yard dash.

The question is in order: Who can beat Venzke? Who can beat the high-jumping of Spitz? Who can outrace Wyckoff in the century dash?

Wyckoff, in training under Dean Cromwell, famous Pacific Coast coach, is running both the "100" and the "220" regularly. When he runs the "100" he always maintains his dizzy pace beyond the tape to the 100-meter mark.

The psychology of this form of training is this:

Wyckoff, when the Olympics come will run only in the 100-meter race. Contests at that distance are not staged regularly in America. He must have continual first-class competition. Therefore, every time he runs the century he runs it as if he had the additional nine and one-half yards or so to go. The tape in his mind is at the 100-meter mark.

He is running the furlong simply and solely to acquire stamina. Cromwell's experience has taught him that with a fine athlete like Wyckoff the longer distance does not diminish his speed in his shorter specialty. Besides, Wyckoff is still slightly overweight, and the extra exertion is beneficial to him.

Cromwell honestly believes that Wyckoff is the fastest man at 100-meters in the world today. Cromwell, in other words, honestly expects his youthful protege to race home at the head of the pack in the Olympic final.

A year ago, Gene Venzke was practically unknown. Forced to leave school at an early age to earn a living, he only recently returned to his classes, and that is why he is still in high school at the age of twenty-three.

He has beaten Lermond. He has submerged the brilliant 1931 work of Carl Coan. He has beaten the indoor marks of Ray, Nurmi, Hahn, Conger and the rest of the miler parade.

A flash in the pan? Veteran observers don't think so. He looks like the "goods."

And that, if you ask anyone who has seen George Spitz hurl himself gracefully over a crossbar more than six and a half feet in the air, applies to this young sophomore, too.

Entrtes for Road Race Next Friday Start Coming In

Britannia Branch reports that entries for the road race are beginning to come in. The Y.M.C.A. has filed a number of competitors and expects to lift all the cups this year, though the Esquimalt High School is reported to be in the field.

The number of youngsters in the juvenile race is the heaviest entry received so far and it is a matter of some satisfaction to the branch that the policy of interesting these young 'uns has proved so successful.

It is requested that all those running in the senior race will have amateur cards. All entries will be checked by officials of the A.A.U. this year.

Doctor Dick's Letter Box

TIM MATSON

Photo by Cynthia Clayton

Dear Doctor,

Can I divorce my wife for the following crimes? (1) Invariably starting to curl her hair at 8:15, when we are supposed to be out, dining, at 7:30? (2) Deliberately enticing me to take a bath in the upstair bathroom, then, suddenly deciding to take one, herself, in the one downstairs; thereby "hogging" all the "hot," and reducing the upstair pressure to a mere sarcastic trickle? (3) Using my razor on her shins, and lending my tooth brush to her father? (4) Expecting me to keep my "big toe" over the leak in the hot-water-bottle, all night? (5) Last, but not least—Expecting me to dance with leathery, saturnine, but intellectual women, for the betterment of my contumacious soul?

Is the above sufficient, Doctor—or must I wait 'til she has given my entire wardrobe to the Friendly Help???

Yours, gnawing the edge of the sink

MORTHAN S. TUNG.

Dear Morthan,

Please accept my most concentrated condolences. By rights, for any of the above crimes, your wife should be swinging from the Tyburn Tree, with crows pecking at her unworthy remains . . . But divorce grounds have to be a little—er, more entertaining for the Judge!

"An were it an hundred years, agone," I would suggest "thee hieing to an trusty alchemist, that he might brewe ye, and cast magic spells upon an unctuous—yea, an deadly potion." But, as it's 1932, the best you could wangle from a modern alchemist would be a glass of malted-milk. It's tough, old thing—I have similar troubles, myself. Does it make you feel better to know that my own "madame" thinks nothing of poking the fire with my tennis racquet—that she laughs heartily and regularly on putting the car from "high" into reverse, instead of into "second" (that magical "feminine touch"!)—and that she would wax both truculent and indignant, were I to growl at her for informing me, on a Saturday, that John D. Rockefeller had wired me the previous Monday that I was to inherit his entire fortune, providing I acknowledged receipt of his wire, on the day that it arrived!!!

Does the above comfort you, Morthan? Does it make you realize, as I do, that wives are wonderful—but a trifle "au contraire"?? But, "Honi soit qui mal, etc.," my boy. Cheer up. Remember the good old scholastic days, when "The penknife of Georges was dans la poche de Charles," and "le crayon de Pierre was lost (avec les enfants, of course), dans la salle-a-mange!"

So, what of it? Good-bye and God bless you. (Me, too.)

Thanks,

D.D.

CRICKETERS MAKE PLANS FOR AUSSIES

Committees Selected to Look After Visit of Australia XI Here in June

GREAT WELCOME TO BE TENDERED TEAM

Elaborate plans were set forth at a recent meeting of the Victoria and District Cricket Association for the welcoming of the Australian cricketers, who will play two matches on local pitches on June 18 and 20. Special committees were appointed to look after the team from "down under" during its stay in the Capital City. They follow:

Executive—E. W. Paltson (chairman), T. W. Alexander, J. H. Beatty, C. M. Billings.

Financial—Col. A. A. Sharland (chairman), J. H. Beatty, H. W. Alexander, F. Barber-Starkey, Col. G. A. Phillips, J. Y. Copeman and Dean Quainton.

Reception—H. A. Rhodes (chairman) and the members of the executive.

Entertainment—F. Barber-Starkey (chairman) and H. Lethaby.

Grounds—R. Wenman (chairman) and H. H. Allen.

Publicity—Hubert Lethaby (chairman), F. Giolma and R. H. Moffatt.

Ticket Selling—R. W. Vaughan (chairman), H. W. Alexander, P. C. Payne and H. Edwards.

Transportation—F. Saxton-White (chairman), F. Barber-Starkey, H. H. Allen and Col. G. A. Phillips.

Selection—A. E. S. Leggatt, Hubert Lethaby and R. Wenman.

START WORK RIGHT AWAY

The gathering was an enthusiastic one and the committee chairmen have been instructed to proceed to work immediately so that all the arrangements for the matches to be played in the city of Victoria will be as perfect as possible. The committees will function separately, but at the same time there will be the responsibility of each chairman to report to the executive the plans prepared by his committee. By this means there will be an adequate check-up from time to time to ascertain that every department is functioning properly.

Frank Allwood, executive committee secretary, has already been in communication with the committee chairmen, setting forth instructions in each case.

The matches will be played at the University School grounds, Mount Tolmie, and the executive is to be congratulated on obtaining the use of the same, the setting being perfect for such an event. A vote of thanks was tendered the university authorities for their kindness in this respect.

A letter has been dispatched by Mr. Allwood to Mr. H. Dean, secretary of the Australian test match Canadian-American cricket tour, at Toronto, and as soon as a reply has been received further information will be available.

EXHIBITION BASEBALL

At Clearwater—	R.	H.	E.
Newark	5	6	1
Brooklyn	4	7	0

Batteries—Miner, Newkirk, Holsclaw, Jenkins, Porter and Hargreaves, Glenn; Hoyt, Day, Phelps and Richards, Picinich.

At Winterhaven—	R.	H.	E.
Philadelphia (A)	4	6	2
Philadelphia (N)	5	17	2

Batteries—Mahaffey, Bowman and Majeski; Boian, Adams, J. Elliott, Woodington and Davis, McCurdy.

At St. Petersburg—	R.	H.	E.
St. Louis (N)	4	5	1
Boston (N)	1	4	1

Batteries—Rhem, Carleton, Dean and Mancuco, Gonzales; Coleman, MacFee and Hargreave.

English Cricket Eleven to Visit Canada Next Year

TORONTO, March 14.—Plans for a visit to Canada in 1933 of an English cricket team have been definitely arranged. The six-week tour of an Old Country eleven was assured as a result of a transatlantic telephone call over the week-end between Sir Julien Cahn and R. W. Sharp, secretary of the Toronto and District Cricket Council. Sir Julien, according to present plans, will bring a team to the Dominion in August next year, the tour beginning in Montreal and ending in British Columbia.

CANADA WINS CARPET MATCH

Defeat England in Carpet Bowling Fixture—Scotland Downs Ireland

Canada and Scotland won the international matches last night at the Crystal Garden, and play in the annual Victoria and District Carpet Bowling League got under way for the second week. The former defeated England, 39-26, while the latter side won from Ireland, 54-27. Two matches were played in the championship singles, with Eastham defeating Goodwin, 21-19, in one of the finest fixtures to date. Results:

International Matches

England 26, Canada 39.

Scotland 54, Ireland 27.

Championship Singles

Eastham 21, Goodwin 19; Stewart 21, Newbold 7.

Novice Singles

Hunter 21, Butcher 13; Pierce 21, Spavin 10; Edwards 21, Brakes 13; Torrance 21, Hurst 11.

Women's Singles

Mrs. Masfen 21, Mrs. Service 9; Mrs. D. McMillan 21, Mrs. A. McMillan 11.

TONIGHT'S DRAW

The draw for tonight follows:

Open Doubles

7:30—Leiper and Lamble vs. Wilson and Jones; Cruickshank and Hemming vs. Saunders and Alexander; Manson and Attwood vs. McCaulay and Knapp; Stewart and Johnston vs. Currie and Peddle; Newbold and Latham vs. Hislop and McMartin; Edwards and Edwards vs. Stockley and Slocomb; Campion and Walton vs. Fairall and Woods.

9:00—Lamble and Hislop vs. A. McMillan and Lumley; Hawes and Mitchell vs. Oliver and D. McMillan; Pearson and Turner vs. Waterhouse and Goodwin.

Women's Doubles

9:00—Mrs. Oliver and Mrs. Waldron vs. Mrs. Eastham and Mrs. Tupman; Mrs. Stancel and Mrs. Bligh vs. Mrs. Holloway and Mrs. Kirchin; Mrs. Masfen and Mrs. Holland vs. Miss E. Summers and Miss I. Summers Mrs. Smith and Mrs. Hulme vs. Mrs. Cruickshanks and Miss Bridges.

TOMORROW'S DRAW

The draw for tomorrow follows:

The finals in the women's rinks for the David Spencer Cup will be played, commencing at 8 o'clock. Teams:

Lakehill Bluebirds (Miss I Summers, skip) vs. Willows Rose (Mrs. Masfen, skip). Table No. 2.

The following matches will also be played:

Doubles

7:30—J. McMillan and Williams vs. A. F. Mitchell and Miles; Mrs. Ard and W. Baker vs. Mrs. Stewart and Harman; Mrs. E. F. Kirchin and Dennis vs. Mrs. Harvey and A. Lambie; Mrs. Randall and Thackeray vs. Mr. and Mrs. Cruickshanks; Cooney and partner vs. Gardiner and Wright.

Novice Singles

7:30—Edwards vs. Hunter.

8:15—Pierce vs. Torrance.

Championship Singles

8:15—Pearson vs. Groutage; Mercer vs. Thackeray; Alexander vs. Cockerill; Latham vs. Townsend.

9:00—Spencer vs. Eastham; Wood vs. Reid; Bridge vs. Hawes.

UPLANDS GOLF CLUB DANCE TO BE HELD THURSDAY EVENING

Uplands Golf Club will hold a St. Patrick's Day dance Thursday evening at the clubhouse from 9 to 1. The committee has been working hard to assure a successful event and will introduce a number of novelties. Tickets may be had from any member of the committee or at the door.

PENTICTON GIRLS WIN HOOP TITLE

TRAIL, March 14.—Penticton beat Trail, 46-13, Saturday night to win the Interior women's Senior "B" basketball championship. Penticton showed much smoother organization and led by Claire Menton, captain of the U.B.C. team that won the world title at Prague, penetrated a loose Trail defence again and again. Trail held the visitors in the first quarter, but after that Penticton went ahead in earnest.

CONSTIPATED?

Take NR—NATURE'S REMEDY—tonight. Your eliminative organs will be functioning properly by morning and your constipation will end with a bowel action as free and easy as nature at her best—positively no pain, no griping. Try it.

Mild, safe, purely vegetable—at druggists—only 25c

FEEL LIKE A MILLION, TAKE

Nature's Remedy

NR TABLETS NR

N.Y. RANGERS CAPTURE U.S. SECTION TITLE

Hold Maroons to Four-All Draw to Cinch Top Play-Off Berth

FALCONS NOSE OUT AMERICANS 1 TO 0

NEW YORK, March 14.—With their place at the top of the American Division of the National Hockey League assured, the New York Rangers got a lot of bad hockey out of their systems yesterday evening in playing a 4-4 tie with Montreal Maroons.

The Rangers piled up a 4 to 1 lead early in the second period, then "blew" it through defence lapses. Ching Johnson was the only Ranger defence man who played well, and at least two Montreal goals were scored while he was far down the ice.

The Maroons, however, did their share toward overcoming the big lead by exhibiting some great passing once they got started. They did not get nearly as many shots as the Blue Shirts, but their passes kept them in a threatening position most of the way. Line-ups:

New York Rangers—Roach; E. Seibert, Johnson, Boucher; W. Cook, F. Cook. Subs: Milks, Brennan, Heller, Murdoch, Somers, Dillon, Keeling, Desjardins, Gainor.

Maroons—Walsh; Wilcox, Phillips; Smith; Ward, Northcott. Subs: Starr, McVicar, A. Siebert, Trottier, Brydson, Haynes, Stewart.

Referees—Stewart and Hewitson.

Summary

First period—1, Maroons, Ward, 1:37; 2, Rangers, Keeling (Dillon, Somers), 4:44; 3, Rangers, Somers, 12:40. Penalty: Wilcox.

Second period — 4, Rangers, F. Cook (Boucher), 2:08; 5, Rangers, W. Cook (Boucher), 1:27; 6, Maroons, A. Siebert (Trottier, Brydson), 1:50; 7, Maroons (Trottier, Brydson), 6:13. Penalties: Johnson, McVicar, Somers.

Third period—8, Maroons, Trottier (A. Siebert), 5:55. Penalty: Smith.

Overtime period—No score. Penalties: Trottier, McVicar.

FALCONS WIN

DETROIT, Mich., March 14.—The Detroit Falcons, battling to retain a place in the National Hockey League play-offs, downed the New York Americans, 1-0, here yesterday evening in an uninspiring but hard-played match before 6,500 spectators.

Detroit's lone goal came off the stick of Larry Aurie, midget winger, who broke through to beat Jakie Forbes, subbing for Roy Worters in the American net. Forbes turned back a score of difficult shots as the Falcons broke through the New York defence repeatedly.

Line-ups:

Americans — Forbes; Dutton, Brydge; Burch; McInenly, Filmore. Subs: Ayres, Shields, Lamb, Keating, W. Kilrea, Burmeister, McVeigh, Himes.

Falcons—Connell; Noble, Young; Goodfellow; Kilrea, Aurie. Subs: Smith, Cox, Lewis, Cooper, Carson, Ems, Sorrell.

Officials — Jerry Goodman and E. Daigneault.

Summary

First period—No score. Penalties: Brydge, Noble, Ayres.

Second period—1, Falcons, Aurie (Goodfellow), 16:34. Penalty: Filmore.

Third period—No score.

Reynolds Captures Nanaimo Wrestling

NANAIMO, March 14.—In one of the roughest wrestling bouts ever seen at Pygmy Arena on Saturday evening, Jack Reynolds retained his world welterweight title by virtue of his win over Ernie Arthur, Canadian champion.

Fred Dawkins and Pug Martin, both 165 pounds, of Nanaimo, wrestled three rounds, Dawkins securing the only fall in the third.

In the boxing bouts, Bobby Luscombe and Charlie Letzan, both of Vancouver, went the six rounds, the decision going to Luscombe.

Two local boys, Billy McMillan and Stanley Jacques boxed four rounds to a draw.

Kent's

IT'S A NEW Westinghouse

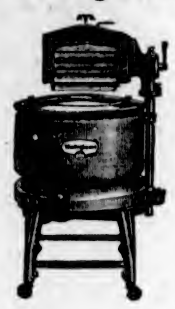

$98.50

A new and better Electric Washer at a price all can afford.

Phone us for a home demonstration.

$5.00 CASH $5.00 MONTHLY

KENT'S

641 Yates E 6013

WEST ROAD BEATEN IN HOOP FINAL

Local Senior "B" Champions Lose Play-Off to Vancouver "Y" 30-23

VANCOUVER, March 14.—Vancouver Y.M.C.A. basketers won their way into the final of the British Columbia Senior "B" championships by defeating Victoria, 30-23, in a fast game at the Y.M.C.A. gymnasium Saturday night.

Although the Vancouver team led all the way Victoria put on a spurt in the second half which at one time brought them within a few points of victory. The Islanders were aggressive and did most of their shooting at long range, while the "Y" combined better to get most of their shots from close in.

Clarence Sluggett and Michell were the leading scorers for the visitors, while McLean and Chodat led the Vancouver squad.

The teams:

Vancouver Y.M.C.A.—Chater (2), Wood (2), Hunter (5), Grenfell (4), Chodat (8), Smith (2), McLean (7).

Victoria—Clarence Sluggett (9), Claude Sluggett (4), Andrews (2), Lannon (2), Rice, Michell (6), Butler.

Walking over the downs, Freddie and the girl of his heart encountered a ferocious looking bull and retreated behind a high gate.

"But, dear," said the girl timidly, "you said you'd face death gladly for me."

"So I did, darling," Freddie assured her, "but that bull isn't dead."

W. & J. WILSON

Men's and Boys' Clothes

Jaeger Woollens—Burberry Coats

Established 1862

1217 Government Street Phone G 5016

Insist on "GRANT'S BEST PROCURABLE"—The Original

For Sale at Vendors or direct from "Mail Order Dept." Liquor Control Board, Victoria, B.C.

GRANT'S

"BEST PROCURABLE"

PURE SCOTCH WHISKY

RICHEST IN FINEST HIGHLAND MALT

Bottled and guaranteed by William Grant & Sons Limited Glenfiddich and Balvenie-Glenlivet Distilleries, Dufftown & Glasgow, Scotland.

This advertisement is not published or displayed by the Liquor Control Board or the Government of British Columbia.

MACDONALD'S Fine Cut

with ZIG-ZAG papers attached

FINANCE - COMMERCE - MARKETS

Stock Prices at New York Mart Take Heavy Turn

NEW YORK, March 14 (AP).—Dull statistical studies of progress toward business improvement were swept aside in the principle security markets today as they turned their attention almost solely to the drama of two startling suicides.

The stock market spent most of the day trying to guage the effects that Ivar Kreuger's unexpected death might have on listed values and business conditions. Then, late in trading, it was again caught unawares by another startling suicide announcement. The death of George Eastman probably caused no great amount of liqudation, for at no time was there concern as to his own finances, but the sentimental effect was depressing.

Sales on the Stock Exchange totaled 2,034,045.

Stocks declined 1 to 3 points in a majority of instances, but there were numerous specialties, and especially those stocks of companies in which Kreuger and Eastman interests were large, that declined more than 3 points. The average price of ninety stocks used in the Associated Press standard statistics compilation were down 2.3 points.

Foreign selling was reported, particularly in the Kreuger issues and in others in which the "match king" was reported to have invested. Kreuger & Toll stock, which is widely held throughout the United States, bore the brunt of this selling. It required an hour for the specialists in the stock to tabulate their over the week-end orders.

The opening transaction of Kreuger & Toll stock consisted of 150,000 shares, the largest block ever to appear on the Stock Exchange ticker tape in a single unit, which was quoted at 1 7-8, off 3 1-8 from Saturday's closing price of 5. This large operation cleared up the atmosphere considerably, and later the stock firmed. It closed at 2 1-8.

International Match preferred was off over 5 points. International Telephone & Telegraph, although not directly related to the Kreuger enterprises, was another active issue, but held well. The stock closed at a fractional loss.

The railroad shares were sold fairly heavily on continued evidences of poor traffic. Stocks of leading companies, including New York Central, Southern Pacific, Baltimore & Ohio, Santa Fe and Union Pacific reacted to over 2 points. Likelihood that directors may omit the next dividend on Baltimore & Ohio preferred caused fairly heavy selling of that security. U.S. Steel lost 2 1-4 points following publication of the company's annual report.

Losses of around 2 to 3 points appeared in J. I. Case, Consolidated Gas, Dupont, Allied Chemical, American Telephone and American Tobacco "A," while larger losses were reported in some specialties such as Auburn and International Business Machine.

(Logan & Bryan)
(All Fractions in Eighths)

	High	Low	Close
ELECTRICAL AND MANUFACTURING			
Allis Chalmers Mfg.	11	..	11
Elec. Auto Lite	36-2	29-4	32-6
Foster Wheeler	10-3	..	10-2
General Electric	21-2	20-1	20-4
Intl. Combus. Engr.	1-3	1-1	1-1
Westinghs. Elec.	29-7	28-4	29-2
Elec. Bond & Share	8-3	8-2	8-2
MISCELLANEOUS AND MANUFACTURING			
Abitibi Power & Paper	2-1	..	2-1
Amn Can Co.	69-5	66-6	67-1
Bendix	13-2	13-1	13-1
Burroughs Adding	11-4	11-2	11-2
Case Threshing	36-7	34-2	35-4
Congoleum-Nairn	10	..	10
Continental Can	39	38-4	38-4
Curtiss-Wright	1-6	1-5	1-5
Dupont de Nemours	55-2	53-3	53-4
Eastman Kodak	86-2	73-2	74-6
Gillette	21-7	20-4	20-5
Gold Dust	18-7	17-6	18
Natl. Cash Register	11-6	10-6	10-6
Pullman	26-2	..	26-2
Radio Corpn. of Am.	7-7	7	7-2
Simmons Co.	9-2	..	9-2
United Aircraft	14-7	13-4	13-7
Worthington Pump	18-4	17	17
RAILS			
Alleghany Corpn.	3-2	2-1	2-1
Atchison	83-3	78-6	78-5
Baltimore & Ohio	16-5	14-5	14-7
Canadian Pacific	16-3	15-1	15-6
Ches. & Ohio	23-3	20-5	21
Chicago & Northwest	8-6	8-4	8-4
Chicago Gt. West	3	..	3
C., M. & St. Paul	2-3	..	2-2
Chicago Rock Island	10-4	10-2	10-2
Del. Lack & West.	16-1	18-8	18-6
Gt. Northern pfd.	19-4	18-7	18-7
Ill. Central	14	13	13
Mo., K. & Texas	5-8	5-3	5-6
Missouri Pacific	7-4	6-4	6-4
N.Y. Central	30-5	28-5	28-6
N.Y. New Haven & H.	24-5	22-1	22-6
Norfolk & West.	118-4	117	117
Northern Pacific	20-3	18	18
Pennsylvania R.R.	18-4	18	18
Southern Pacific	26-6	23-4	23-7
Southern Ry.	8	..	8
Union Pacific	80-6	77-4	77-5
STEEL AND IRON			
Amn. Car & Foundry	7-4	..	7-4
Amn. Steel Foundry	7-1	..	7-1
Bethlehem Steel	21-1	20-2	20-2
Byers (A.M.) Co.	16-7	15-1	15-6
Gen. Ry. Signal	24-6	..	24-6
General Tank	33-3	32-1	32-1
Rep. Iron & Steel	5-3	5-1	5-1
U.S. Cast Iron Pipe	14-1	14	14
U.S. Steel	48-5	44-2	44-3
Vanadium	16-4	15-4	15-4
AUTOMOBILE AND ACCESSORIES			
Auburn	99-4	80-4	92-6
Briggs	10-3	10	10
Checker Cab	6-7	..	6-7
Chrysler	12	11-2	11-4
General Motor	20-6	20	20-1
Graham-Paige	3-3	..	3-7
Mack Truck	16-3	15-7	15-7
Nash	15-4	15-2	15-3
Packard	3-7	3-6	3-7
Stewart-Warner	5	..	5
Studebaker	10-1	9-5	9-6
Timken Roller	20	19-3	19-6
Willys-Overland	1-7	..	1-7
Yellow Truck	3-5	..	3-5
TIRES AND RUBBER			
Goodyear	17	..	17
Kelly-Springfield	2-2	2-1	2-2
U.S. Rubber	4-8	4-5	4-5
PUBLIC UTILITY			
Amn. Foreign Power	6-4	6	6
Amn. Power & Light	15-3	14-6	14-8
Amn. Tel. & Tel.	138	124-2	124-5
Amn. Waterworks	30-3	30	30-1
Brook. Man.	48-3	46	46
Columbia Gas	14-5	13-7	14-1
Consol Gas, N.Y.	65-6	63-2	63-5
Elec. Power & Lite	13-3	12-6	12-6
Inter. Tel. & Tel.	8-1	8-5	8-7
Louisville Gas	22	..	22
North American	37-3	36-1	36-3
Stand. Gas & Elec.	31	29-7	30-2
Stone & Webster	13-6	12-4	12-4
United Corpn.	8-2	8-6	8-5
Util. Power & Lt. "A"	6-2	..	6-2
Natl. Power & Light	14-6	14-4	14-4
Public Service	37	36-6	36-6
FOOD PRODUCTS			
Amn. Sugar	25-4	..	25-4
Borden Co.	40-2	38-5	39-5
Canada Dry	12-2	..	12-2
Coca Cola	116	115-1	115-2
Contl. Baking "A"	5-4	..	5-4
Gen. Foods	35-7	38-1	38-3
National Biscuit	44	43-6	44
Natl. Dairy Prod.	29-5	28-6	28-6
Safeway Stores	56-5	53-4	54-2
Standard Brands	13-5	13-2	13-4
United Fruit	28	27-2	27-3
APPAREL			
American Woolen	4	..	4
Endicott Johnson	34-7	..	34-7
Natl. Dbla Hess	0-4	..	0-4
Real Silk Hosiery	4-4	..	4-4
U.S. Leather "A"	6-3	..	5-2
RETAIL TRADE			
Dominion Stores	16-6	..	16-6
Drug, Inc.	55-7	52-2	52-2
S. S. Kresge Co.	15-6	15-2	15-2
Krueger Toll	2-4	1-7	2-1
Montgomery Ward	10	9-4	9-5
Sears Roebuck	33-3	32	32-4
F. W. Woolworth	43-8	42-4	42-6
TOBACCOS			
Amn. Tobacco "B"	84	81-6	82-6
General Cigar	36	..	36
Lissett Meyers "B"	58-4	57	57
Lorillard	16-4	15-4	15-5
Reynolds Tobacco "B"	39-2	36-7	36-7
MISCELLANEOUS			
Fox Film "A"	3-6	3-4	3-4
Intl. Cement	15	..	15
Intl Match pfd.	13-5	11-4	12-3
Johns-Manville	19-3	18-1	18-1
Loews	30-4	29-4	29-4
Otis Elevator	19	18-6	19
Paramount Famous	9-2	8-5	8-7
Radio-Keith-Orph.	4-6	..	4-6
Texas Pac. Land	5-4	..	5-4
Trans America	4-4	4-2	4-4
U S Realty	7-7	..	7-7
Warner Bros.	2-7	2-4	2-4
Comw & Southern	4	..	4
Amn. Intl.	7-3	6-6	5-7
CHEMICAL			
Air Reduction	59-2	57-3	57-3
Allied Chemical	81-3	76-1	78-4
Columbia Carbon	39	36	36
Com. Solvents	8-7	5-3	8-6
Lambert	53-4	51-4	51-4
Liquid Carbonic	20-4	..	20-4
Mathieson Al., ex-di.	18-2	17-4	17-4
Natl. Distillers	23	22	22-1
Texas Gulf Sulphur	23-4	23-1	23-4
Union Carbide	33-7	33	33
United Carbon	12	..	12
U.S. Ind. Alcohol	30	27-5	27-5
OIL AND REFINING			
Atlantic Ref.	11-5	11-1	11-1
Barnsdall	4-5	..	4-5
Contl. Oil	6-3	6-1	6-1
Houston Oil	22	20-2	22
Mid. Contl. Pete	5-6	5-4	5-4
Phillips Petro	5-7	5-5	5-7
Prairie Pipe	5-5	..	5-5
Pure Oil	4-6	4-5	4-6
Royal Dutch	19	18-4	18-4
Shell Union Oil	3-5	..	3-5
Sinclair Cons. Oil	6-4	6	6-3
Stand. Oil, Cal.	25	25-2	25-2
Standard Oil, N.J.	29-7	29	29-1
Socony	10-1	9-7	9-7
Texas Corpn.	12-1	11-6	11-6
MINING AND SMELTING			
Alaska Juneau	15-2	14-3	14-6
Amn. Smelting	14-7	14-5	14-5
Anaconda Copper	9-6	9-4	9-5
Cerro De Pasco	11-4	11-2	11-2
Dome	10-5	10-2	10-2
Howe Sound	11-3	10-3	10-3
Intl. Nickel	8-3	8	8
Kennecott	9-6	9-2	9-2
McKeesport Tin	54	52	52
Nevada Cons.	4-3	4-2	4-3
Noranda	16-8	16-4	16-8
St. Joe Lead	6-7	..	9-7
U.S. Smelting	18-2	..	18-2
Amer. Aluminum	48-6	..	46-8

Vancouver Wheat

VANCOUVER, March 14—Futures quotations (bid):

Wheat—	Open	High	Low	Close
March	63⅛	63⅛	61⅞	61⅞
May	64⅛	64⅛	62⅝	62⅝

Cash—	Straight	Tough
No. 1 Hard	64⅛	62⅞
No. 1 Northern	63⅝	62⅛
No. 2 Northern	58⅝	56⅞
No. 3 Northern	54⅞	53⅝
No. 4 Wheat	53⅝	51⅝
No. 5 Wheat	50⅞	48⅝
No. 6 Wheat	47⅛	44⅝
Feed	47⅛	44⅝

Silver Markets

LONDON, March 11 (AP).—Bar silver irregular and 1-4 higher, at 18 7-16d per ounce.

AT NEW YORK

NEW YORK, March 14 (AP).—Bar silver steadier and 1-8 higher at 30c.

Silver futures closed firm. Sales, 2,025,000 ounces. Quotations in cents:

March, 30.28; May, 30.75; July, 31.05; September, 31.55; October, 31.75.

Review Your Will? Why?

In view of constantly changing conditions—business, personal and family relationships, as well as in financial affairs—it is advisable to review your Will periodically. Such reviews usually show that an old Will does not meet present requirements.

The Royal Trust Company does not draw Wills, but will gladly assist in designing them, with a view to making them as effective as possible and capable of economical administration.

We invite you to confer with our officers who are experienced in these matters.

Send for copies of our booklets: "Some Remarks on Wills" and "Practical Hints on Making Your Will."

THE ROYAL TRUST CO.
1202 Government Street
Branches throughout Canada

ASSETS UNDER ADMINISTRATION EXCEED $576,000,000

FOREIGN EXCHANGE

NEW YORK, March 14 (AP).—Foreign exchange irregular.

France—Demand 3.63 15-16; cables 3.24.
Italy—Demand 5.18⅛; cables 5.18⅝.
Demand:
Belgium—13.67⅛.
Germany—23.81.
Holland—40.34.
Norway—19.64.
Sweden—19.54.
Denmark—19.09
Switzerland—18.18⅛.
Spain—7.64.
Portugal—3.32.
Greece—1.28⅝.
Poland—11.30.
Czechoslovakia—2.66⅝.
Jugoslavia—1.76.
Austria—13.99.
Rumania—.59⅝.
Argentina—25.73.
Brazil—4.31⅛.
Uruguay—48.50.
Tokio—31.69.
Shanghai—33.00.
Montreal—89.37½.
Mexico City (silver peso)—34.00.
(Demand rates are nominal.)

STERLING EXCHANGE

NEW YORK, March 14 (AP).—Demand 3.62⅝; cables 3.62⅝; sixty-day bills 3.60.

MINE ISSUES AT VANCOUVER DOWN

Gold Stocks Show Firm Trend at Vancouver—Losses Comparatively Small

VANCOUVER, March 14 (CP).—Prices worked irregularly lower in a light trading session on the Vancouver Stock Exchange today. Bridge River Consolidated led in point of activity with a turnover of 19,000 shares, over half the total volume for the day.

Pend Oreille led the downward trend with a drop of 4c to 98c. Big Missouri was off a half at 10 1-2, while Bridge River lost a quarter to 7c.

Reno Gold and Lorne Gold were the only issues to show a firm trend, both issues gaining a half at 26 and 15 1-2c respectively.

Other active issues closed unchanged to fractionally lower.

MORNING SALES

Listed Oils

Fabryan Pete—3,000 at .01.
Hargal—300 at .05½.
Home Oil—100 at .25.
Model—50 at .17.

Listed Mines

Bridge River Con.—1,500 at .07; 1,000 at .07¼.
Cotton Belt—1,000 at .10; 300 at .11.
Pioneer—100 at 3.35.
Reno Gold—350 at .26.

Unlisted Mines

Big Missouri—4,000 at .11.
Lorne Gold—2,000 at .15.
Nogdee Corpn.—300 at .05½; 300 at .06
Pend Oreille—100 at 1.00.

AFTERNOON SALES

Listed Oils

Spooner—100 at .17.

Unlisted Oils

Royalite—10 at 5.90.
Bridge River Con.—11,500 at .07, 5,000 at .07¼ (B-60).
Cotton Belt—500 at .12; 500 at .13.
Premier Gold—600 at .56.
Nogdee Con.—1,500 at .06½.

Unlisted Mines

Big Missouri—500 at .11.
Lorne Gold—1,000 at .15⅝; 1,000 at .16.

Industrials

C.P.R.—10 at 16.00.

CURB EXCHANGE

Illinois-Alberta—10,000 at .00⅛.
Woodbine—1,000 at .00½.

Canadian Bonds

(Robb, Robertson & Birch, Ltd)

Prov. of Ontario 4½%	95
Prov. of Ontario 5%	98½
Prov. of Ontario 5%	101
Prov. of Alberta 4½%	79
Prov. of Alberta 5%	83
Prov. of Manitoba 4½%	65
Prov. of Manitoba 5%	68
Prov. of Saskatchewan 4½%	78
Prov. of Saskatchewan 5%	67
Prov. of B.C. 4½%	88
Prov. of B.C. 5%	69
PUBLIC UTILITY	
Beauharnois Power 6%, 1959	49
Bell Telephone 5%	102
B.C. Power 5½%, 1960	88½
B.C. Power 5%, 1960	80
B.C. Telephone 5%, 1960	93½
Calgary Power 5%, 1960	65½
C.G.E. 4½%	67
C.P.R. 5%	91½
Canada Steamship 6%, 1941	31½
Gatineau Power 5%, 1956	62½
Montreal Tramways 5%, 1955	82½
Montreal Power 5%, 1970	97
Ontario Power Service 5½%, 1950	73
Power Corpn. 5%, 1932	87
West Kootenay Power 5%, 1956	87
Western Power 6%, 1949	61
INDUSTRIAL	
Abitibi Pulp & Paper 5%, 1953	47½
Acadia Sugar 6%, 1945	82
Alberta Pacific Grain 5%, 1946	74
B.A. Oil 5%, 1945	98½
Dominion Canners 6%, 1940	102
Dom. Tar & Chemical 6%, 1949	62½
Federal Grain 5%, 1949	71
Great Lakes Paper 6%, 1950	22
Maple Leaf Milling 5½%, 1947	66
Massey-Harris 5%, 1949	56
United Grain Growers 5%, 1946	72
Canadian Vickers 6%, 1947	73½

Liverpool Wheat

LIVERPOOL, March 14 (CP)—Following wheat quotations were supplied by Broomhall, Liverpool: all prices are c.i.f., Liverpool:

	Today	Y'day
No. 2 Man. Northern, Atlantic, March	61⅛	51½
No. 2 Man. Northern, Vancouver, March	75⅝	78½
No. 3 Man. Northern, Vancouver, March	76½	76
No. 2 Man. Northern, Atlantic, March	76	79½
Argentine (Barll .64 lbs.), March	67½	56½
Argentine (Rosafe 62 lbs.), March	64⅝	65⅝
Australian, March	71⅛	71½
U.S. No. 1 Hard Winter, Atlantic, March	73⅝	73⅝

Note—Above quotations were converted by Broomhall ona a seven-day sterling exchange rate of $3.52 and reconverted into Canadian currency at 14.06, today's approximate exchange rate between banks.

AT NEW YORK

NEW YORK, March 14—Bonded wheat closed easy.

	High	Low	Close
May	62½	60	58½
July	63⅝	61½	61½
October	..	63⅛	64

New York Curb

(Loran & Bryan)

Amn Aluminum	48½
Amn Gas & Electric	33½
Amn. Superpower	3⅝
Arkansas Natural Gas "A"	3½
Associated Gas & Electric "A"	3
Brasilian Traction	12
Central Public Service	1⅛
Cities Service	8
Electric Bond & Share	6⅛
Electric Bond & Share New	24⅝
Cities Service pfd.	53½
Ford of England	5
Fox Theatres "A"	⅝
Gulf Oil	31½
Hecla Mining	⅝
Hudson Bay M. & S.	2
International Petroleum	10⅛
Imperial Oil	6⅝
Niagara Hudson Power	5½
Pennroad	2⅝
Standard Oil of Indiana	16⅝
Stutz Motors	12
Swift & Co.	17⅝
Swift International	22
United Founders	1½
United Gas of Texas	2
Teck-Hughes	6⅝

WHEAT PRICES BREAK SHARPLY

Values Tumble Nearly Two Cents on Heavy Selling at Winnipeg

WINNIPEG, March 14 (CP).—A deluge of selling orders which struck the grain market near the close, sent wheat prices skidding downward in the sharpest break of the year, here, today. The selling, believed to be of Chicago origin, caught the market unawares, and values were 1 3-4 to 1 7-8 cents off the close.

July option suffered the heaviest loss, being 1 7-8 cents lower at its close of 66 3-4; but May and October were close behind, each closing 1 3-4 down at 65 1-8 and 68 3-8, respectively.

Until the outburst of selling, the market had been dull and uninteresting. The nature of the selling could not be determined, but was credited to Chicago interests.

Export business again was conspicuous by its absence, and little of note was seen in foreign advices.

Cash grains trading continued lifeless, no demand for the various grades appearing. Spreads closed generally unchanged. Coarse grain prices followed the action of wheat in a featureless market.

(Logan & Bryan)

Wheat—	Open	High	Low	Close
May	67⅛	67⅛	64⅞	65⅛
October	70⅝	70⅝	68⅛	68⅝
July	68⅝	68⅝	66⅝	66⅛
Oats—				
May	32⅝	32⅝	32	32
July	32⅛	32⅛	31⅝	31⅝
Rye—				
July	53½	53½	51⅛	51⅛
October	54⅝	54⅝	53	53
May	52⅛	52⅝	50⅛	50⅛
Barley—				
July	42⅛	42	41½	41½
October	42½	42⅛	40⅞	40⅞
May	43⅝	43⅛	41⅝	41⅝
Flax—				
July	105½	105½	104½	104½
May	105	105	103⅞	103⅞

CASH GRAIN

Wheat—1 H. 64⅝; 1 N. 64, 2. 60; 3. 56½; 4. 51⅝; 5. 47⅝; 6. 45⅛; feed. 43⅝; track, 63⅝; 1 AD. 65⅛; 2. 77⅛; 3. 67⅛; 4. 55⅛.

Oats—2 CW. 30⅛; 3 CW. 27⅛; extra 1 feed. 27⅛; 1 feed. 26½; 2 feed. 25⅝; rejected. 21⅝; track. 30⅛.

Rye—1 CW. 46⅝; 2. 45⅛; 3. 45⅛; rejected 2 CW. 44⅛; rejected. 42⅛; track, 48⅛.

Barley—3 ROW. 42⅛; 6 ROW. 42⅛; 3 CW. 39⅝; 4. 37⅝; 5. 35⅝; 5. 34⅛; track. 39⅝.

Flax—1 NWC. 101⅞; 2. 97⅞; 3. 76⅞; rejected. 78⅞; track. 101⅞.

Montreal-Toronto Stock Quotations

(Loran & Bryan)
(All Fractions in Eighths)

	Bid	Asked
Abitibi Power	..	2-2
Alberta Pacific	..	4
Asbestos	..	1-6
Bell Telephone	..	110
B.C. Packing	..	1-2
Brazil	..	13-1
B.C. Power "A"	..	2-4
B.C. Power "B"	..	6
Can. Car Foundry	..	5-4
Can. Cement	..	5-6
Can. Gypsum	..	4
Can. Indl. Al. "A"	..	1
C.P.R.	..	16
Cockshutt Plow	..	5-2
Cons. M. & S.	..	70-4
Fraser Cos.	..	1
General Steel Wares	..	1-5
Intl. Nickel	..	8-1
Lake of Woods	..	5
Massey-Harris	..	3-6
Montreal Power	..	28
Natl. Steel Car	..	11
Steel of Canada	..	23-1
Winnipeg Elec.	..	5
CURBS		
Associated Breweries	..	6
B.A. Oil	..	10-6
Distillers-Seagram	..	2-4
Dryden Paper	..	1-1
Imperial Oil	..	6-7
Intl. Petrol	..	11-2
McColl Frontenac	..	9-7
Walker Good	..	3-6
MISCELLANEOUS		
Canada Gypsum	..	4
	Min.	Prices
Canad.enne	..	155-1
Commerce	..	160
Dominion	..	199
Imperial	..	188
Montreal	..	215
Nova Scotia	..	269
Royal	..	211
Toronto	..	193

Foreign Bonds

(Losall & Bryan)

	Bid	Asked
Amb. 7½, 1945	27	30
Argentine 5½, 1958	65	68
Argentine 6½, 1957	65	66½
Antioquia 7½, 1945	10	11½
Australia 5½, 1955	55⅛	55½
Austrian 7½, 1943	92⅛	93
Belgium 6½, 1955	47⅛	53
Berlin 5½, 1965	25	27½
Berlin City El. 6½%, 1951	38	38½
Berlin City El. 6½%, 1955	29½	32⅛
Bolivia 8½, 1947	6⅛	8½
Bogota 6½, 1945	15	18
Brazil 6½%, 1957	25	25½
Buenos Aires 5½%, 1961	34½	35½
Buenos Aires 6½%, 1955	53	56½
Canada 5½, 1952	95⅝	96
Can. Nat. 4½%, 1951	40	51½
Can. Nat. 7½, 1935	99	100
Can. Nat. 4½%, 1968	79⅝	79⅞
Can. Nor. 7½, 1940	95½	96½
Chile 6½, 1960	13	13½
Chile 7½, 1942	16	16½
Chile Mtge. Bank 6½, 1961	13⅛	14½
Colombia 5½, 1961	26⅝	27
Col. Mtge. Bank 7½, 1946	20	22
Denmark 5½%, 1955	81	83
French 7½, 1949	116⅛	116
French 7½%, 1941	115½	117
German 5½%, 1965	40⅛	40⅝
German 7½, 1949	61	62
Gt. Con. El. P. 7½, 1944	47	49⅝
Irish Free State 5½, 1960	73⅛	74⅝
Japan 5½%, 1965	60	60½
Japan 5½%, 1954	47⅛	49⅝
Netherlands 6½, 1972, "A"	100⅝	101⅛
Netherlands 6½, 1972, "B"	100⅝	101⅛
New South Wales 5½, 1957	61	62⅝
Norway 5½%, 1965	75	76½
Oriental Dev. 5½%, 1958	52⅝	55
Peru 6½, 1960	6	6⅛
Peru 7½, 1959	11⅝	12⅛
Poland 6½, 1950	61⅝	62⅝
Queensland 7½, 1941	76½	79
Rio de Janeiro 5½%, 1953	10½	11⅝
Rhine West 6½, 1952	34½	25⅝
Rhine West 6½, 1955	36⅛	35
Sao Paulo City 6½, 1952	17½	22
Sao Paulo State 6½, 1968	11	13
Sao Paulo State 7½, 1940	61⅝	53
Sweden 5½%, 1954	86½	67⅝
Swiss 5½%, 1945	101⅝	102½
United Kingdom 5½%, 1927	88	96⅝
Uruguay 6½, 1960	23	34
Uruguay 6½, 1946	40	50

GREAT LAKES PAPER ADJUDGED BANKRUPT

TORONTO, March 14 (CP).—Great Lakes Paper Company, Limited, which has a large pulp and paper mill at Fort William, and was originally established by the Bacchus interests, has been adjudged bankrupt by a judgment that Mr. Justice Sedgewick delivered at Osgoode Hall today. F. C. Clarkson has been appointed custodian of the company's estate.

The judgment has been given upon the petition of Inland Coal & Dock Co., Ltd., Minneapolis, Minn., which has a claim for $253,509 against the paper company.

Eastern Exchanges React in Sympathy With Other Markets

MONTREAL, March 14.—In common with financial markets the world over, the Montreal Stock Exchange today was hesitant while week-end developments were being digested.

A slight reaction in prices resulted with the changes confined to fractions, with a few exceptions. Outstanding among the weaker issues was Canadian Pacific common, by far the most active stock, which declined 1 3-4 points to 17 1-2. The company's preliminary earnings report for 1931, issued today, showed the expected contraction in earnings, as foreshadowed in the monthly operating reports. The net earnings, at $25,687,872, compared with $38,248,658 in 1930. After dividends there was a deficit of $8,326,225 chargeable to surplus.

Brazilian Traction worked almost a point lower in line with weakness in New York. It closed at 13 1-8, off 7-8.

The close showed five gains and six losses.

Total trading was 5,449 shares, of which Canadian Pacific accounted for 2,084.

On the bond market, Montreal Tramways first mortgage lost 3-4 at 93, and Victory Loan, 1934, eased 20c at 100.60.

TORONTO STOCK EXCHANGE

TORONTO, March 14 (CP).—Death of Ivar Kreuger was the dominant factor in stock exchange trading today. Following the trend in New York were a flood of selling in Kreuger & Toll issues unsettled the board, the Toronto Stock Exchange moved lower. Trading ratio showed fourteen gains to twenty-five losses, with eleven issues unchanged. Total sales were 11,738 shares.

Declines, heavy in some cases, were scattered across the board. Brazilian Traction, with 457 shares out, lost 1 to 13, and C.P.R. in turnover of 1,337 shares, was off 1 5-8 to 17 1-2. C.G.E. preferred, at 56 3-4, was up 1 3-4. In the steel section, Canadian Car was off 7-8, and Page-Hersey lost 1.

Metals reacted similarly. Nickel, with 455 shares out, was off 3-8 to 8 1-8. In the oil section, B.A. and Imperial each lost 1-8. Fractional losses were also recorded in beverage issues. Following publication of the annual statement, Moore Corporation was off 3-8 to a new low of 8 1-8.

TORONTO MINING MARKET

TORONTO, March 14 (CP).—The reactionary movement in New York was reflected in a downward price trend today on the Standard Stock and Mining Exchange. Interlisted issues were the major losers, with the oils and base metals all softer. Leaders in the gold section showed an edge of firmness. Sales volume was at 789,000 shares with sixty-seven issues traded, of which thirty-one declined, twenty-three closed unchanged and thirteen advanced.

Teck-Hughes led the upswing in the gold section. Teck rose to $4.95 and closed at $4.87 for a gain of 7c, with turnover of 10,496 shares. Siscoe Gold, with 10,700 shares, closed up 1-2 to 69 1-2. McIntyre recovered 25c to $17.75; Lake Shore at $28.70 gained 10c, while Dome fell 5c to $11.50.

Leaders in the base metal section weakened in light trading. Noranda fell 20c to $18.50, and International Nickel lost 25c to $9.

In the oil group prices were soft. International Petroleum lost 35c to $11.25, and Imperial fell 15c to $10.

(Logan & Bryan)

Chemical Research	1.60
Amulet	.15
Big Missouri	.10½
Bidgood	1.09
Coast Copper	1.05
Dome Mines	11.40
Falconbridge	.75
Imperial Oil	10
Hollinger	5.05
Hudson Bay	2.40
International Nickel	8.75
Kirk Lake	.45
Lakeshore	28.55
McIntyre	17.75
Mining Corporation	1.07
Noranda	16.40
Newbec	2
Pend Oreille	.90
Sherritt-Gordon	.49
Sudbury	.25
Wright-Hargreaves	2.75
Teck-Hughes	4.67
Treadwell	.20
Ventures	.43
Wasp Mines	.36
Macassa	3.31
B.A. Oil	10.75
Pioneer Gold	3.25
Eldorado	1.31

C.P.R. REVENUE DROPS HEAVILY

Report for Last Year Shows Contraction in Income From All Departments

MONTREAL, March 14.—The net revenue of the Canadian Pacific Railway for the year ended December 31, 1931, totaled $13,834,472 after fixed charges and pension fund allowance had been deducted, which, after preferred dividends, was equivalent to 62 cents per share on each of the 13,400,000 shares of ordinary stock outstanding. This compares with earnings of $2.54 on the same number of shares in 1930.

Net earnings were $25,682,872, to which was added $10,951,954 in special income. These figures compare with net earnings of $38,248,658 in the previous year to which was added $20,042,923 in special income that year.

Special income in 1931 included: Net revenue from investments and available sources, $3,191,589; interest on deposits and interest and dividends on other securities, and results of separately operated properties, $5,648,600; net earnings ocean and coastal steamship lines, $487,517; net earnings commercial telegraph and news departments, hotels, rentals and miscellaneous, $1,624,258.

After the payment of $16,750,000 in dividends on the common stock, a debit balance of $8,326,225 was charged off to surplus, as against a net addition to surplus account in the previous year of $133,186 after payment of $33,242,907 in common dividends.

FOREIGN CURRENCIES COMPILED ON BASIS OF CANADIAN DOLLAR

MONTREAL, March 14 (CP).—British and

POP

A Hit-and-Laugh Driver

By J. Millar Watt

TILLIE THE TOILER

Reflections

By Westover

POLLY AND HER PALS

Till We Meet Again

By Cliff Sterrett

DIXIE DUGAN

A Valuable Prize

By J. P. McEvoy and J. H. Striebel

BONZO - - - - - By Studdy

HAMBONE'S MEDITATIONS

By J. P. Alley

(Copyright, 1932, by The Bell Syndicate, Inc.)

THE FAMILY ALBUM—DISHWATER

By GLUYAS WILLIAMS

(Copyright, 1932, by The Bell Syndicate, Inc.)

ONE BRIGHT SIDE TO THIS DEPRESSION.

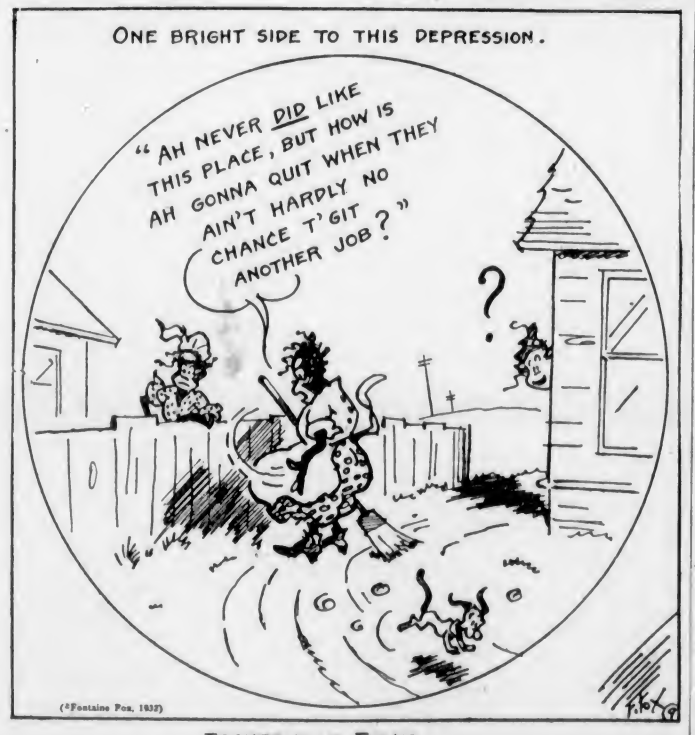

(©Fontaine Fox, 1932)

TOONERVILLE FOLKS

That Body of Yours

By James W. Barton, M.D.

VITAMINS NECESSARY BUT FOODS CONTAIN ALL OF THEM

It would seem that almost every day you are reading something about vitamins. In fact, every article of food that contains one or more of the vitamins is advertised extensively because the advertisers feel that the public now knows and reads so much about vitamins that they will want to buy foods containing them.

Now this is quite all right. Instead of thinking so much about the calories in food, that is, the number of heat units the food contains, they will be thinking of just what vitamins are in each food.

As a matter of fact, vitamins are not really foodstuffs in themselves, and they would not support life. If, however, they are omitted from the diet, then various harmful things happen to the structure and the workings of the body processes.

Someone has likened foods and the building of the body to the materials and building of a house. The building would not stand up, despite the bricks and stones, without the mortar holding the bricks and stones together.

In other words, the vitamins are to the foods what mortar is to the bricks and stones; they act on the foods so that each food does its best work, the best that is in it is exerted in strengthening the body.

All the vitamins are necessary to your health, and you may be wondering how you can be sure that you are getting all of them in sufficient quantities.

If you are sick and run down, or in the case of undernourished children, it may be necessary to get vitamins in a concentrated form as vitamin D in cod liver oil, but otherwise the ordinary foods, eaten in the regular way, in the ordinary amounts, will give you all the vitamins you need.

Just continue to eat: 1 part meat and eggs to 2 parts fats and oils (cream, butter, fat meat), to 4 parts starches (bread, vegetables and fruits) and you'll not have to think about vitamins.

I have quoted before the statement of Dr. McCollum, of Johns Hopkins. Dr. McCollum is called the "father" of vitamins, and no one has more often demonstrated their importance, their need to the body.

His advice is: "Eat the usual foodstuffs to which you are accustomed, making sure, however, of eating some raw fruits or vegetables every day, and you'll get all the vitamins your body needs."

Wolverhampton, England, police have forbidden prizes at public whist contests to exceed $17.50.

KRAZY KAT

THE DOT CARTOONIST, BY GEORGE BELL

"Great place to bring a guy shooting, eh, Gus? We've been here a week and haven't seen the slightest clue of a . . ." (Kindly draw straight lines between the numbers.)

"Mr. Miller, you are asleep at work."

"Yes, sir, our baby didn't let me sleep all night."

"Then bring it to the office with you."—Schweizer Illustrierte, Zofingen.

"Is this Mr. Svensson?"

"Yes, what can I do for you? Take a chair."

"Yes; I will also take all the rest of the furniture. I am a broker's man."—En Rolig Half Timma, Gothenborg.

Fond Mother — "Enjoyed your party, Bobby?"

Bobby—"Awfully."

Fond Mother—"What little girls did you dance with?"

Bobby—"Oh, I didn't dance. I had three fights downstairs with Tommy Jones, and I licked him every time."

Business and Professional Directory, Want Ads

The Daily Colonist

RATES FOR CLASSIFIED OR WANT ADVERTISEMENTS

One and one-half cents a word each insertion; nine cents a word a week, with a minimum of ten words; cash with order. No advertisement accepted for less than twenty-five cents.

Death and Funeral Notices, $1.50 first insertion; $1.00 for each additional insertion. Marriages, Cards of Thanks and In Memoriam Notices, $1.50 per insertion.

Birth Notices, $1.00 per insertion.

Business or Professional Cards of two lines or under, $2.50 per month. Additional space at $1.25 per line per month.

Advertisers who desire may have replies addressed to a box at The Colonist and forwarded to their private address. A charge of ten cents is made for mailing replies. In this case add three words ("Box....Colonist") to the count for the number of words.

Out-of-town readers of our advertisements ask advertisers to give address as well as phone numbers, as it is not always possible to communicate through the phone.

To insure insertion Classified Ads should reach The Colonist before 10 p.m. on the day previous to publication.

Classified Ads for The Sunday Colonist will be accepted up to 10 p.m. on Saturdays.

The Colonist will not be responsible for more than one incorrect insertion of any advertisement ordered for more than one issue.

Any claim for rebate on account of errors or omissions must be made within thirty days from the date of the same, otherwise the claim will not be allowed.

The Colonist service is available every day from 8 a.m. to 10 p.m., excepting Sunday. Just call E mpire 4114.

CLASSIFICATIONS

Acreage for Rent	83
Acreage for Sale	82
Acreage Wanted	84
Autos for Hire	66
Automobiles	65
Births	1
Bicycles and Motorcycles	40K
Boats and Launches	70
Building Material	40A
Business Directory	71
Business Opportunities	69
Cards of Thanks	4
Church Notices	9
Clothing, Furs, Shoes, Etc.	40B
Coming Events	10
Dancing	25
Deaths	2
Dressmaking	28
Educational	23
Farms for Rent	86
Farms for Sale	85
Farms Wanted	87
Flats and Apartments to Rent	53
Flats and Apartments Wanted	54
For Sale—Miscellaneous	40
Furniture	40D
Fuel	40C
Funeral Directors	6
Furnished Houses for Rent	55A
Furnished Rooms for Rent	49A
Furnished Rooms Wanted	50A
Hairdressers and Beauty Specialists	21A
Halls to Rent	36
Hotels	42
Housekeeping Rooms to Rent	51
Housekeeping Rooms Wanted	52
Houses for Sale	78
In Memoriam	5
Lodges and Societies	33
Lost and Found	29
Machinery	64
Market Specials	35
Marriages	3
Maternity and Convalescent Homes	62
Miscellaneous	37
Money to Loan	31
Monumental Works	8
Music	24
Musical Instruments	40E
Nursery Stock, Plants, Etc.	40H
Personal	21
Professional Directory	72
Property for Sale	60
Property Wanted	61
Poultry and Livestock	63
Radio	40F
Room and Board	47
Room and Board Wanted	48
Situations Wanted—Female	18
Situations Wanted—Male	17
Stoves, Ranges, Furnaces	40L
Summer Resorts	61
Teachers Wanted	15
Timber	30
To Exchange—Real Estate	76
To Rent—Miscellaneous	38
Unfurnished Houses to Rent	55B
Unfurnished Rooms Wanted	50B
Wanted—Female Help	14
Wanted—Male Help	13
Wanted—Miscellaneous	41
Wanted to Borrow	32
Wanted to Rent—Houses, Furnished	57A
Wanted to Rent—Houses, Unfurnished	57B
Wanted to Rent—Miscellaneous	39
Will Trade	22

2 DEATHS

SIMONS—On Saturday, March 12, at the Royal Jubilee Hospital, John Nicholas William Simons, aged sixty-four years. Born in Nottingham, England, he had been a resident of this city for thirty years, lately residing at Parkview Apartments, Bay Street. There survive his widow, at home; three sons, Norman, of Grand Rapids, Michigan; Frank W., of Vancouver, and Leroy C. Simons, of this city; one daughter, Mrs. Alex. McCrimmon, of Lansford Lake, and one sister, Mrs. Charles Davey, of Toronto, and nine grandchildren.

The funeral will take place today (Tuesday, March 15), at 2 o'clock, from the Sands Mortuary Chapel. Rev. Dr. Clem Davies will officiate and the remains will be laid at rest in the Royal Oak Burial Park.

HARRISON—The death occurred on March 13, at St. Joseph's Hospital, in her sixty-eighth year, of Fanny Rosa Harrison, widow of John T. Harrison, late of Sidney, B.C., and eldest daughter of the late George Thomas, one of the pioneers of the Saanich district. She is survived by two daughters, Mrs. R. B. Brathour and Mrs. J. G. Mitchell, in Sidney, B.C.; two sons, Herbert W. Harrison, in North Saanich, and Wilfred S. Harrison, in Victoria, and six grandchildren. There also survives one foster-brother, Mr. Ambrose N. Thomas, of Victoria.

The remains are reposing at Hayward's B.C. Funeral Chapel. Leaving the chapel at 1 o'clock on Tuesday, the cortege will proceed to Mrs. Harrison's late residence at Sidney, at 1:45, an hour later proceeding to St. Andrew's Church, where the Rev. Mr. Hughes will conduct the service at 3 o'clock. Interment will be made at Holy Trinity Cemetery, at Patricia Bay.

6 FUNERAL DIRECTORS

McCALL BROTHERS
"The Floral Funeral Home"
Johnson and Vancouver Streets
Phone G arden 2012

HAYWARD'S B.C. FUNERAL CO., LTD.
Established 1867
734 Broughton Street, Victoria, B.C.
Phones: E mpire 3614, G arden 7679, G arden 7682, E mpire 4065

Phone G 5512 Day or Night
An Establishment Founded on Service; Growing by Reputation
Every Modern Facility — New Motor Equipment
S. J. CURRY & SON
Funeral Directors

THOMSON & FETTERLY'S FUNERAL HOME
1625 Quadra Street
Phone G arden 2612. Night and Day

SANDS MORTUARY
DISTINCTIVE FUNERAL SERVICE
Office and Chapel, 1612 Quadra Street
Phones: E 7511, G 3530

7 FLOWERS

BROWN'S VICTORIA NURSERIES, 616 View. Design work executed lowest prices. We grow our flowers. G 8612, G 3521; night, G 3521.

SAVORY'S—WEDDING BOUQUETS, DESIGNS, etc. Phone E mpire 1127. 1421 Douglas.

WOOD'S FLOWER SHOP, 1605 DOUGLAS—Cut flowers and designs. Phone G arden 4014.

8 MONUMENTAL WORKS

STEWART MONUMENTAL WORKS, LTD. Take No. 6 or 7 street car to works. 1401 May Street. Phone G arden 3452.

MISCELLANEOUS

ALL YOUR TRASH WILL BRING YOU cash, such as rags, bottles, also tools, stoves, furniture or anything else. We call anywhere and pay best prices. Phone G arden 4752.

SAWS, ALL KINDS, FILED, SET gummed, etc. Phone W. Emery, 1567 Gladstone Avenue.

10 COMING EVENTS

A MASQUERADE DANCE, UNDER AUSPICES of Esquimalt Chapter, No. 41, O.E.S., Friday, March 18, Masonic Temple, Esquimalt. Dancing 9 to 12. Good music. Refreshments. Admission 50c.

AT COLWOOD HALL, FRIDAY, MARCH 18, regular dance, Wilfret Lumber Company Social Club, with a hot-dog supper. Good coffee and hot-cross buns. Easter novelties for tombola prizes. Len Acres' four-piece orchestra. Change of date due to Good Friday being on regular dance night. Make up a party and come out to Colwood. Admission 50c.

COME TO THE DANCE TO BE HELD ON Thursday, March 17, at the Club Auditorium, by the W.A. to Britannia Branch, No. 7, Canadian Legion, B.E.S.L., 715 View St. Dancing 8:30 till 12. Tickets, 35 cents. Refreshments.

CITY TEMPLE DANCE, A.O.F. HALL, Cormorant Street, Tuesday, March 15, 9-12 p.m. Admission 35c.

CONCERT BY BEAVER CLUB SINGERS, Wednesday, March 30, Shrine Hall. Proceeds to citizens' recreation rooms for unemployed. Alfredo Meunier, concert pianist. Tickets: 50c; students tickets, 25c; on sale Hudson's Bay Company.

DANCE, AUSPICES KNIGHTS AND Dames of the Thistle, Wednesday, March 16, New Thought Hall, Fort Street, 8:30 to 12; Evelyn Holt's Orchestra. Refreshments. Admission 35c. Regular meeting, 7:30.

DANCE, TUESDAY, MARCH 15, 9 TO 12, W.A., Pro Patria, 625 Courtney; 25c.

HARD-TIME DANCE, EAGLES' HALL, Government Street, Tuesday, March 15. Prizes, refreshments. Good orchestra. Dancing 9 till 12 o'clock. Admission 25c.

MOOSE LEGION INVITES ALL MOOSE and friends to a dance, Wednesday, March 16, K. of C. Hall, at 3 p.m. Admission free. Tombola.

OLD-TIME DANCE, FRIDAY, MARCH 18, Strawberry Vale Hall, 8-1. Scafe's Orchestra. Admission 35c. Refreshments.

PARTNER WHIST AND DANCE EVERY Wednesday, Canada Hall, 6:30. Prizes $25. Admission 25c.

PURPLE STAR MEETING, ORANGE Hall, Wednesday, 6 p.m. Initiation. Officers drill Tuesday, 2:30.

ROYAL OAK HALL, FIVE HUNDRED card party, March 17, 6 p.m.; 25c.

ST. ANDREW'S AND CALEDONIAN Society grand concert and dance, A.O.F. Hall, Friday, March 18, 8 p.m. Findler's Orchestra. Tickets, Horseshoe Stand; admission 50c.

8:30 TONIGHT — PARTNER WHIST, Pride of the Island Lodge, Sons of England Hall. Prizes: Two $4, two $2, ... two specials. Admission 25c.

13 WANTED—MALE HELP

A SMART BOY OR YOUNG MAN FOR a permanent position, to learn a good paying business, already well established, and invest $2,000 or $3,000. Salary and good security offered to right party. Box 2684, Colonist.

JOHN WOOD — VOCATIONAL ADVISER. International Correspondence Schools, Canadian, Ltd. Phone E 7011. 709 Yates St.

RENT, HEAT FOR SERVICES OF GOOD jobber. Box 2726, Colonist.

WORKING PARTNERSHIP OFFERED IN well-established growing business; best location in city. Man with experience in accounting and contracting preferred. Investigation invited. Give phone number and references. $3,000 cash required. Box 2704, Colonist.

WANTED — ELDERLY MAN USED TO oil burner, light work around apartment. Everything furnished except eats. Pay small wages. Box 2794, Colonist.

YOUNG MAN, 16 TO 22, FOR SALES work in Victoria and British Columbia. Salary $10 per week for month's training period, then $25 per week and bonuses. See Mr. Murphy, Stobart Block, at 9:30 a.m.

13A SALESMEN AND AGENTS

SALESMEN COVERING GARAGE AND accessory trade, city or province. Part or full time. Exceptional opportunity. New Invention. Taylor Specialty Company, Fort Erie, North Ontario.

500 MEN THAT CAN AFFORD TO speculate $5.00 cash and $5.00 per month. Argonaut Mining Corp., Pemberton Building.

14 WANTED—FEMALE HELP

BRIGHT YOUNG GIRL, FEW HOURS' easy work for room and board; wages commencing May. 1020 Collinson. E 2226.

HOUSEKEEPER, TO LIVE IN. GOOD home. Kindly and capable. Box 2789, Colonist.

MARINELLO HAIRDRESSING IS NOW located in Hibben-Bone Building.

WANTED—CAPABLE GIRL FOR GENERAL housework. References required. Box 2771, Colonist.

WE'LL PAY YOU CASH FOR KNITTING socks at home. Send stamp for particulars. Home Knitting Machine Company, 75 Dundas East, Toronto.

WIDOWER, MIDDLE-AGED, DESIRES housekeeper or would share home with widow. Full particulars, Box 2692, Colonist.

YOUR OPPORTUNITY TO START ON your own. Learn hairdressing; complete course, permanent waving included; easy terms. Victoria Hairdressing College, Woolworth Building.

500 WOMEN THAT CAN AFFORD TO speculate $5.00 cash and $5.00 per month. Argonaut Mining Corp., Pemberton Building.

16 AGENTS WANTED

RELIABLE MAN FOR ONE HUNDRED store route, this county. Experience unnecessary; no selling, distribute and collect. Should net seventy dollars weekly. Shamas Mfg. Company, New Toronto, Ont.

500 MEN AND WOMEN TO INVESTIGATE "Argonaut," or send for booklet. Argonaut Mining Corp., Pemberton Building.

17 SITUATIONS WANTED—MALE

A. J. GREGO — HOUSE WINDOWS cleaned, outside, 6c each. G 5023.

GARDENER, EXPERIENCED OUTSIDE and under glass, requires steady work. No reasonable offer refused. Box 2666, Colonist.

I NEED WORK. ANYTHING IN BUILDING, carpentering, repairs, at prices you can afford to pay. Phone E 6776.

WILL EXCHANGE LABOR FOR PRODUCE, etc. Box 2768, Colonist.

YOUNG MAN, WITH CAR, SEEKS work with contractor; good rough carpenter. Phone E mpire 6673.

YOUNG MAN WILL DO GARDENING or odd jobs. R. C. Baker, E 7629.

YOUNG MAN WANTS GARDEN DIGGING, 25c hour. Phone G 1069.

17A PAINTERS AND DECORATORS

F. HEANSKI, PAINTER AND PAPERHANGER. Rooms papered with Sun Worthy paper, $10. Phone E 9815 for samples.

JOHN MOSSOP, PAINTING, PAPERHANGING. Clean work, promptly. G 3335.

PAINTING AND PAPERHANGING. LOW prices. Work guaranteed. E 4312.

PAPERHANGING, PAINTING. MOTTO: Fairness, neatness, quickness. E 9551.

PAPERHANGING, PAINTING, KALSOMINING work wanted. Phone G 6627.

PAINTING, KALSOMINING. DEPRESSION prices. Why pay more? Phone G 6369.

ROOMS PAPERED FROM $7.50, INCLUDING paper. Expert mechanic. G 7818.

17B SHINGLING, CHIMNEY SWEEPING

BROCK, ROBINSON & MENZIES — Shingling, reshingling; thirty years' experience. E 1981.

RESHINGLING AT PRICES THAT CANNOT be beat. G 2624. Robertson & Donovan.

17C CARPENTERS AND CONTRACTORS

ALTERATIONS, HOUSE RAISING, foundations, roofs repaired. Estimates given. G 7662, G 2256. O'Regan.

ATTRACTIVE HOMES BUILT — EASY terms. Alterations. K. P. Irvine. E 8417.

CEMENT WALLS, FLOORS, LILY ponds, sewers. Cinders hauled. Briar & Pryer. E 4825, E 8239.

M. P. PAINE, ALTERATIONS, REPAIRS. Expert roof repairs, concrete. G 7066.

17E GARDENERS

LAWNS LAID, BORDERS PLANTED, pruning. Charges reasonable. Phone E 6825.

17 SITUATIONS WANTED—MALE (Continued)

PLUMBING

FOXGORD, THE PLUMBER, IS NOW located at 1609 Gladstone. Phone.

18 SITUATIONS WANTED—FEMALE

A WOMAN WANTS WORK BY DAY, half-day or hour. Phone E 8017.

A JAPANESE WOMAN WANTS HOUSEWORK; hour, day or month. E 6160.

B.C. GRADUATE NURSE, BY DAY OR hour. Fees reasonable. Belmont 67.

COOK-HOUSEKEEPER WILL COOK FOR gentleman and clean apartments or cook for six in her apartment. Box 2792, Colonist.

EXPERIENCED GARDENER OPEN FOR engagements for coming season; all branches. Phone E 7567.

HOUSEWORK, DAY OR HOUR, BY reliable woman. Phone E mpire 9625.

HOUSEWORK WANTED, BY THE DAY or hour. Phone E 6395.

HOUSEKEEPER OR DAILY WORK. Thoroughly experienced; good cook. References. E 0013.

THOROUGHLY EXPERIENCED INFANT'S nurse, English; would go East. Box 2651, Colonist.

WELL RECOMMENDED COOK-GENERAL, with child (four). Box 2262, Colonist.

WOMAN WISHES POSITION, COOK IN small camp, or housekeeper (practical nurse). Box 2778, Colonist.

21 PERSONAL

ASTOUNDING REVELATION—MADAME Heliodora, free teacup reader, at Stevenson's, Yates Street, knows all, sees everything and tells nothing.

ADVICE AND COUNSEL TO ALL classes on every problem. Public men, speakers and teachers helped. Dr. Clem Davies, E 6713.

ADVICE, PSYCHIC, CHAR. ANALYST. Olivia, 1 Bell Apts., 1021 Cook. E 0013.

A TURKISH BATH, WITH SPECIAL treatment, quickly reduces weight. 732 Yates. G 7835.

ALL ABOUT YOURSELF, YOUR PROBLEMS solved. Mme. Mobius, internationally famous reader. Accurate, scientific and reliable analysis, counsel and advice, on business, vocation, travels, marriage, health and all affairs of life. Special reading today, 25c. Satisfaction guaranteed. Office, Balmoral Hotel, Suite 19.

DR. M. H. COUPE, M.Cp., M.Cs., D.Sc., registered chiropodist, announces removal to Hibben-Bone Building.

ECZEMA, ITCH, PIMPLES, PSORIASIS, ulcerated legs, catarrh, asthma. Try George Y. Lee's Ancient Chinese Remedy. 1501 Government Street.

H. O. LOWENBERG

FORMERLY OF HARRISON HOT Springs and Crystal Garden, electric light baths and Swedish massage. Hydrotherapy treatment given in co-operation with your doctor.
The Most Modern Installation in Victoria
Bank of Toronto Bldg., Rooms 403-404
Phone G 1744 for Appointment

IT TAKES INSTRUMENTS OF ABSOLUTE precision to make the measurements necessary to determine just how far the eyes are from normal, and what correction is needed. The one doing the measuring must be experienced. We have both the skill and the instruments. Joseph Rose, Opt. D., Graduate Optometrist, 1013 Government Street.

MARINELLO HAIRDRESSING IS NOW located in Hibben-Bone Building.

MENZIES NURSING & CONVALESCENT Home. 130 Menzies St. Phone E mpire 9011.

"RESTHOLME" — NURSING AND guests. 1424 St. Patrick Street, Oak Bay. E 4722.

SPIRELLA FOUNDATION GARMENTS—301 Jones Building. Hours 3 to 6; E 6311.

SHOE REPAIRS WHILE YOU WAIT—Bob Hawkes, "The Home of Fine Shoe Repairs," 616 Trounce Alley.

WEDDING CAKES AND BIRTHDAY cakes decorated in your own home at reasonable prices. Phone E 9574.

YOUR WEDDING INVITATIONS OR announcements must be correctly printed. We have had long experience and know how.
THE COLONIST (Printing Dept.)
1211 Broad Street

21A HAIRDRESSERS AND BEAUTY SPECIALISTS

A PERMANENT WAVE OF DISTINCTION, complete, $5; no extra charges, and the ends are curly. Bert Waude, Hairdressing, 740 Fort Street. E 4023.

HARPER METHOD SHOP, 313 SAYWARD Bldg. E mpire 4926. Scientific beauty culture with genuine Harper Method cosmetics at popular prices.

HAIRDRESSING IN YOUR HOME; EXPERIENCED operator. E mpire 7502.

MARIE FRANKLING, PERMANENTS, shampoo, finger, w.w., marcel, 50c; haircutting. 725½ Fort, 2nd Floor. E 6234.

$3 OIL PERMANENT, LA FRANCE HAIRDRESSERS. Will take eve. appts. G 7443.

$2.75 PERMANENTS; FINGER WAVE, 35c; marcel, 25c; shampoo, 25c. Cut-Rate Hairdressing, 114 Woolworth Building.

22 WILL TRADE

WILL GIVE FREE USE OF 5-ROOMED furnished house in Oak Bay, garage, etc., for the loan of $2,000 or $3,000, at 6%, good security, for 3 to 5 years, to right party. Box 2803, Colonist.

23 EDUCATIONAL

NEW ERA BUSINESS SCHOOL, 502 CENTRAL Bldg. Shorthand, typewriting, bookkeeping, high school subjects. Day and night school. Phone G 5025.

SHORTHAND SCHOOL, 1011 GOVERNMENT Street. Business subjects, thorough tuition. E. A. MacMillan, principal. Phone G arden 4941.

THE ROYAL BUSINESS COLLEGE, 1006 Government Street, phone G 6016. Miss Sayer, principal. Day and night school. Shorthand, typing, bookkeeping, etc.

THE STANDARD SCHOOL OF STENOGRAPHY AND TYPEWRITING
Misses G. M. Dickson and W. G. Milligan, Mt. Douglas Block, Oak Bay Junction.
PHONE G 1824

VICTORIA SCHOOL OF EXPRESSION
Expert Speech and Voice Training
MRS. WILFRID ORD, F.T.C.L., M.R.S.T.
1005 Cook Street Phone G arden 5525

24 MUSIC

GUITAR, BANJO, MANDOLIN AND ALL stringed instruments taught by W. G. Plowright, 1118 Broad Street. Phone E mpire 4943. Res. phone E mpire 9092. Hours: 1 to 9 p.m.; Saturday, 9 to 1.

PERCY SCOTT — MANDOLIN, GUITAR, banjo. Teacher's diploma, composer, arranger. 1850 Oak Bay Avenue. E 7634.

SEMPLE STUDIOS, VIOLIN AND PIANO; City Studio, E 3811; Oak Bay Studio, G 7785.

25 DANCING

DANCES OF SPAIN, CASTANETS — Carisima, pupil of Otero. 1910 Brighton Avenue.

BALLET, ACROBATIC AND TAP, AT Violet Fowkes Studio, 1112 Government.

BALLROOM DANCING, ALL NEW steps, tango and rumba. Special rates for high school and university students. Carisima, studio 1910 Brighton Avenue.

28 DRESSMAKING

CHOKERS, FURS, REMODELED; MODERATE charge. Phone G arden 2852.

EXPERIENCED DRESSMAKER, LOOSE covers, curtains. 239 Menzies. G 7456.

EXPERIENCED DRESSMAKER, 1131 Leonard Street. Coats, suits and alterations. E 9558.

EXPERIENCED COAT AND DRESSMAKER. Phone E 8455.

LADIES' AND CHILDREN'S COATS AND dresses. Phone G 7565.

29 LOST AND FOUND

LOST — NUMBER PLATE 10-961. A. Hawthorne. Phone G 1894.

LOST—GOLD BAR BROOCH, SET WITH aquamarine. Oak Bay, about March 1. Reward. Return to Mrs. Pentecoste, care of B.C. Police. Valued as keepsake.

Double Service in Want Ads

You can telephone your answers as well as your classified advertisements to The Colonist. Readers are often interested in Want Advertisements that do not carry the names or addresses of advertisers, but a Colonist box number. For the accommodation of those readers who find it inconvenient to write an answer, and to serve the advertiser better, we will take replies to Box Numbers over the telephone.

The Colonist service is available from 8 a.m. to 10 p.m., excepting Sundays. Phone E mpire 4114.

29 LOST AND FOUND (Continued)

LOST—KEYS IN LEATHER CONTAINER. Finder write Box 2703, Colonist.

LOST—LARGE TOY SAILING BOAT BETWEEN Oak Bay Beach and Piggly Wiggly on Oak Bay Avenue. Finder please phone G 5597, as boat is of great value to little boy.

LOST—OLD WALLET CONTAINING ONE twenty and two ten-dollar bills. Finder please phone E 1765. Reward.

STRAYED FROM ST. LOUIS STREET, male Pekingese, blind in right eye. Phone Ard, G 1592.

32 WANTED TO BORROW

$300—FOR SIX MONTHS, AT 20 PER cent. Security. Box 2302, Colonist.

$1250—EXCELLENT FIRST MORTGAGE at 6 per cent; first class security. Value four times amount required. Phone G 6041. Rosevear & Gordon, Ltd.

38 TO RENT—MISCELLANEOUS

LARGE STORE ON CAR LINE SUITABLE for any business, $35; small store suitable for coal and wood office, repair shop, $5; good garage, $3. J. N. Holland, 208 Pemberton Block.

39 WANTED TO RENT—MISCELLANEOUS

TENNIS COURT WANTED, GRASS PREFERRED. Central. Phone E 2563.

40 FOR SALE—MISCELLANEOUS

40A BUILDING MATERIALS

LUMBER BARGAINS

We have several items in both common and finish lumber, stained shingles, etc., at special prices to clear. It will always pay you to see our specials.
CANADIAN PUGET SOUND LUMBER & TIMBER CO., LTD.
Foot Discovery Street Phone G 7131

ODDS AND ENDS

HAVE FEW GOOD BARGAINS IN ODD lots of siding and V-joint. Come in and see them.
SIDNEY LUMBER CO., LTD.
2116 Government St. Phone G 2515

40B CLOTHING, FURS, SHOES, ETC.

NICE MARMOT FUR COAT, SIXTY dollars. Phone G 5193.

40C FUEL

SAWDUST FOR SALE. IMMEDIATE DELIVERY. Phone E 4101.

40D FURNITURE

NEW LOCATION
705 Johnson Street
WILLOWS, PLOWMAN CO.
SPECIALS
Fumed Oak Dining Suits, $87.50
Three Drophead Sewing Machines, $13.00, $15.00, $25.00.
Walnut Bedroom Suite, Spring-filled Mattress, $95.00.
Oak Secretaire, $10.00; Writing Table, $6.00.
Combination China Cabinet, $21.00.
Two Oak China Cabinets, $22.00, $27.00.
Roll-top Desk, $16.00
Cheval Mirror, $27.00.

MATTRESS CLEARANCE SALE — Prices less than wholesale, all sizes. Factory, 628 Fisgard St. Phone E 5268.

ODD PIECES OF BEDROOM AND SITTING-ROOM furniture. Excellent condition. Piano. Apply this afternoon, 1034 St. Patrick St. No dealers. G 1496.

THREE-PIECE LIVING-ROOM SET, as good as new, $35. 702 Alderman Road.

THREE-PIECE BLUE MOHAIR CHESTERFIELD suite; a bargain. Phone G 4042.

40E MUSICAL INSTRUMENTS

CELLO, GOOD INSTRUMENT, FOR sale, or will exchange for furniture. Will consider part trade. Phone E 3363.

FOR SALE—THOMAS PIANO CASE organ. Box 2756, Colonist.

PIANO OF EXCEPTIONAL TONE. GOOD make, remarkably fine mahogany case. Will sacrifice for $125. Write Box 2634, Colonist.

40F RADIO

A GUARANTEED SECOND-HAND OR new electric radio sold on easy terms, or for hire by the week or month. Your tubes tested free any time. New 1932 Northern Electric radio, beautiful console models, $69.75, $69.50, $109.50, $118. Good allowance on your old battery set or gramophone.
JACOB AARONSON'S
561 Johnson Street Phone G 4722

ANOTHER SHIPMENT OF 35 NORTHERN Electric Manaki Radios, at $69.75, just arrived. Twelve months' guarantee with each radio. Jacob Aaronson, 561 Johnson Street. G 4722.

AERIALS PUT UP COMPLETE, $2.25. G 4722.

ALL ELECTRIC USED RADIOS — MINAKI 5-tube, $42.50; Philco 7-tube, $49.50; Kolster Hiboy, $60.50. Take your electric radio to camp, no power required, we show you. H. D. Mainwaring & Co., 615 Fort, phone G 7821.

ELECTRIC RADIOS FOR HIRE BY THE week or month. 581 Johnson St. G 4722.

FREE RADIO SERVICE! WE WILL call and test your set and tubes free. You pay the cost of merchandise only. Colpman Radio Service, 1114 Broad Street.

MANTEL MODEL SILVER-MARSHALL, Philcos, General Electric, to clear at $35, fully guaranteed. Jacob Aaronson, 581 Johnson Street. G 4722.

PHILCO A-B ELIMINATOR, A1 SHAPE, complete, $11. Balkite trickle charger, $3. See Eric Young, 1239 Broad St. E 6441.

TODAY'S BEST BUY
RADIOLA "33," seven tubes and covered by our guarantee $39.50
$4 cash, $3 monthly.
KENT'S
641 Yates Street Phone E 6013

TWO ONLY, RADIOLA 33 ALL-ELECTRIC radios, complete with speaker. Snap, $38.50; $4 cash, $4 monthly. Hudson's Bay Company.

40H NURSERY STOCK, PLANTS, ETC.

FOR SALE—MAGOON STRAWBERRY plants. S. E. Vantreight, Haliburton Road, Elk Lake.

GLADIOLI BULBS, MIXED OR NAMED varieties, $1 hundred. Phone G 6356.

GLADIOLI—MIXED VARIETIES, LARGE bulbs, three dozen $1. 25 real good named varieties, every one different, $1 delivered. Send for price list of named varieties. G. Cambray, Lake Hill P.O. E 2996.

LOGANBERRY TIPS, 4C. PHONE E mpire 7257.

MANURE, $1 LOAD. PHONE G 1249.

40K BICYCLES AND MOTORCYCLES

ANNUAL SALE OF BICYCLES, FROM $12.50 to $72.50. New C.C.M. and English bicycles, $35. Victory Cycle Works, 581 Johnson Street. G 4722.

40 FOR SALE—MISCELLANEOUS (Continued)

BICYCLE REPAIRING BY AN EXPERT. PEDEN BROS. 1410 and 1413 Douglas St. Phone G 5911.

FOR SALE—B.S.A. BICYCLE WITH three-speed and other fixtures. Apply George Watts, Durrance Road, Keating.

FOR SALE—ENGLISH MOTORCYCLE, fast and economical, perfect condition, new tires. Phone E 2302.

GENT'S BICYCLE, EQUAL TO NEW, A fine machine, $15. Shelbourne Garage, E 3835.

40L STOVES AND RANGES

A KITCHEN RANGE (BEACH), IN PERFECT condition, six-hole, medium size; price for cash, $35; terms, $40 ($15 cash, $10 monthly). Call at 901 Victoria Avenue.

FOUR-HOLE RANGE WITH WARMING closet; only $16.00. Carter's Stove Store, 622 Fort. E 3811.

RANGE AND FURNACE REPAIRS. MOST makes. B.C. Hardware, 718 Fort St.

RANGES — $2 PER WEEK. PHONE E mpire 8423. 744 Fort. Sole agents for Findley ranges. McClary repairs.

40X MISCELLANEOUS

ANTIQUES, DRESS LENGTHS, GLASS, Crown Derby, old Worcester, Chinese panels, fur rugs, French cloak. E 1638.

AS THE CODFISH AND HALIBUT SEASON is opened we expect a drop in the price of all kinds of fish. Ackey's Fish Market, 624 Yates or G 7101; delivery.

BABY PATHE MOVING PICTURE MACHINE, generator and transformer complete; 35 reels film. Cost $125; sell $20. W. H. Trant, 2366 Rosario St. G 3798.

BLACK SOIL, CLAY, MANURE, ROCK, cinders, $3. General teaming. G 5564.

BLACK GARDEN LOAM, CLAY, SAND, cinders, gravel, manure delivered anywhere. Hauling, grading, fencing, etc. Phone G arden 4790.

B.C. AUCTIONEERS, 715 PANDORA. Private sales arranged. G 7852.

B.C. AUCTIONEERS, 715 PANDORA. Charges, 10% commission. G 7852.

CEDAR FENCE POSTS, 15 CENTS, DELIVERED. Colquitz 62X.

DOUBLE LOAD CINDERS, $3. SOIL and rock. Phone G 3486.

"EASY" WASHER TO TRADE FOR radio or piano; or will sell for half regular price. Good condition. Box 2677, Colonist.

ELECTRIC SEWING MACHINE, SINGER, light running, $33. E 1917.

ENGLISH DOUBLE-BITTED AXES, Brades, regular $2.75; special, 68c. B.C. Hardware, 716 Fort.

ENGLISH PRAM IN GOOD CONDITION, also gilt-edged mirror, size 30 by 40. Phone G 2991.

FOR SALE—CEDAR POSTS, 9c EACH. Phone Colquitz 24T.

GARAGE COMPLETE FOR $49.50. MODERN homes. Plans. Estimates free. Jobbing, repairs. Phone E 5536.

GOATS' MILK, DELIVERED ANYWHERE in city, 10c pint; fresh daily. Phone Colquitz 77R or G 3644.

LIME, UNSLAKED, 8 LBS. FOR 25 cents. The Stoneland Co., 840 Fort Street. Phone G arden 1914.

LOCAL POTATOES (100% GOOD), 79c 100 lbs.; delivered by an unemployed. E 7955.

PATENT RIGHTS TO TWO BIG INVENTIONS, money-makers. Address 4629 43rd So., Seattle, Wash.

RUUD GAS WATER HEATER, IN USE three months. Will sacrifice. Phone G 1747.

SPECIAL TODAY—STURGEON, 25C LB. Cod, 3 lbs. 25c. Local fresh crabs daily. Wriglesworth, 627 Johnson. G 2031.

STOVES AND RANGES, MANY MAKES. We repair and install coils, waterfronts, parts, boilers, etc. Southall's Stove Exchange, 601 Fort Street. G arden 2961.

VISIT THE CAIRO LUNCH-ROOM, owned and operated by Mrs. Johnstone, late manageress of Johnstone's Coffee House. BUY Empire products—Blue Mountain Jamaica coffee, 40c lb. Special Jamaica coffee, 22c lb. Cairo Coffee Shop, 1708 Douglas, opp. H.B. Co.

VEGETABLES—50 LBS. POTATOES, 10 lbs. carrots, 10 lbs. Swede turnips, 8 lbs. onions, all for $1.00, delivered. E 9136.

WASHER, EASY ELECTRIC, COPPER tub with swinging wringer. Snap. E 5196.

WASHING MACHINE, GOOD MECHANICAL condition, $49.50. Pay $5 cash, $4 monthly.
KENT'S
641 Yates Street Phone E 6013

3 POUNDS OF SCOTCH AND BUDWEISER malt, 1 packet hops, 3 lbs. Demerara sugar, 1 yeast cake—all for $1. Delivered anywhere. Hill's Grocery. Phone G arden 6101.

600 YARDS OF THE BEST BLACK soil, rock and gravel, delivered, reasonable price. E 6461.

Estd. 1908 Oldest Adv. Agency in B.C.

"Advertising is to business as steam is to machinery"

NOTICE TO RETAIL STORES, WHOLESALERS, SOCIETIES, CHURCHES, COMPANIES, LODGES, LAWYERS, SCHOOLS, ETC.

We can execute quickly:

1. Mimeographed pamphlets and booklets (plain or illustrated).
2. Circular price lists for stores and others.
3. Addressing and mailing.
4. Financial statements.
5. Circular postcards.
6. Mimeographing and multigraphing.
7. Notices of meetings.
8. Programmes (plain or fancy).
9. Ruled forms for office and factory use.
10. Mail and newspaper advertising planned and completed.
11. Personal letters in quantities (each letter with name on top and signed).
12. Mailing lists (local or out of town).

It will pay you to get our prices. Stationery and printing supplied if desired.

NEWTON ADVERTISING AGENCY
Mail and Newspaper Advertising
Multigraph and Mimeograph Circular Letters and Postcards. Addressing Mailing
Mail Advertising Planned, Printed and Mailed.
Suite 1, 604 Fort St. Phone E mpire 2713

41 WANTED—MISCELLANEOUS

ALL HIGH-CLASS CLOTHING BOUGHT and sold. Mrs. Jowitt, 621 Fort. E 3443.

ABSOLUTELY HIGHEST PRICES PAID for rags, bottles, tools, stoves, furniture, or anything you wish to dispose of. We call anywhere, any time. G arden 4752.

ALL KINDS OF JUNK, METAL, bottles, furniture, tools. G 6721.

ABSOLUTELY HIGHEST PRICES PAID for ranges, furniture, tools and junk. Town or country. G 6634.

BABY'S CRIB AND BATH WANTED; must be in perfect condition. State price to Box 2716, Colonist.

HIGHEST CASH PRICES PAID FOR diamonds, old gold and silver at Aaronson's, 561 Johnson St. G 4722.

ODDY'S, 1600 DOUGLAS STREET—WE buy good class furniture, china, silver, old jewelry and brassware. Good prices paid. Phone E mpire 3612.

PHONE G ARDEN 4752—WE PAY BEST prices for bottles, rags, tools, stoves, furniture or anything else you wish to dispose of. We call anywhere, any time. Try us.

THE OLD ENGLAND WARDROBE SHOP, 640 Johnson Street, buys and sells high-class second-hand clothing. E 0284.

WANTED—ENGLISH BABY CARRIAGE, in good condition, cheap for cash. Phone E 9464.

WANTED — DISCARDED CLOTHING. Economy Wardrobe, 809 Fort Street.

XLNT FURNITURE CO. BUYS, SELLS and exchanges all kinds of used furniture. Repairs. Phone E 0352, or, night, E 4802.

47 ROOM AND BOARD

AT 710 LINDEN—MOST COMFORTABLE home, good table and cooking; highly recommended. Phone E 4937.

ABERDEEN HOTEL, 941 McCLURE—$40 and $45 monthly, full board. G 0111.

AT 330 MOSS—EXCLUSIVE BOARD-residence; moderate terms; every convenience. Garage. E 0296.

A PAYING GUEST IN COMFORTABLE private home. Transient or permanent. 314 Cook Street. E 8381.

47 ROOM AND BOARD (Continued)

BED AND BREAKFAST FOR ONE OR two friends, reasonable. Phone E 6865.

NICE LARGE ROOM WITH BOARD, close in. Phone G 7366.

PLEASANT ROOM, GOOD BOARD; PRIVATE home. Also rooms. E 9672.

SELECT HOME FOR ANYONE REQUIRING rest or convalescent care. G 3566.

SMALL, CHARMING HOTEL, OSBORNE Court, 817 McClure St. Miss Ewing. Tel. G arden 5144.

THE MAPLES, 1306 YATES STREET—Select room and board; garage. G arden 7745.

48 ROOM AND BOARD WANTED

CAPABLE SERVANT WOULD GIVE light service for board. Apply Box 2740, Colonist.

WANTED AT CLOSE OF MARCH—Quiet quarters in a refined home. Full particulars required. Address M. Markwell, P.O. Box 756, Vancouver, B.C.

49 ROOMS TO RENT

49A FURNISHED

BROADWAY ROOMS, CENTRAL, AT Broad and Johnson; sleeping or light housekeeping; single or en suite. Hard time rates.

CENTRAL—LARGE, CLEAN, STEAM-heated, also housekeeping rms.; hot and cold water; from $3 wk. Gold Bond Hotel, cr. Johnson & Broad, next St. James Hotel.

CLOSE JAMES BAY HOTEL—SELECT, warm rooms, running water; gas; garage. E 4785.

COMFORTABLY WARM, FURNISHED rooms at Hotel Douglas. Extremely low weekly rates now being quoted. Quiet, homelike, pleasant lobby. Inspection invited.

CECIL HOTEL
1332 Blanshard Street
Rooms With or Without Private Bath
At Low Winter Rates

TO RENT—THREE LARGE, BRIGHT rooms, separate or en suite; partly furnished or unfurnished. Facing sea, quiet location; ten minutes' walk from city. Reasonable rent. Box 2682, Colonist.

51 HOUSEKEEPING ROOMS TO RENT

51A FURNISHED

AT 733 VIEW—HOUSEKEEPING ROOMS (half block from Spencer's). G 5989.

A LARGE FURNISHED ROOM, $12 month; gas; one $6. 734 Humboldt.

COMFORTABLE HOUSEKEEPING AND sleeping rooms; steam heat, hot and cold water. Rates: $3.50 to $4.50 week. Yale Rooms, 711 Johnson Street. Phone G arden 0039.

CLEAN, COMFORTABLE HOUSEKEEPING rooms, with kitchenette. 1124 Fort.

COMFORTABLE COSY HOUSEKEEPING rooms with kitchenettes. All conveniences. Phone E 5043.

HOUSEKEEPING ROOMS WITH KITCHENETTE; also two-room suite. 602 Cook St.

HOUSEKEEPING ROOMS, MODERN, furnished. 919 Vancouver Street.

HOUSEKEEPING ROOMS, SUITES, fully modern; central; elevator service; comfortable modern bedrooms at reasonable weekly and monthly rates. Rita Hotel, 710 Fort. Phone G arden 7156.

SINGLE HOUSEKEEPING ROOM, CLEAN, quiet, very central, $10. 715 Courtney Street.

SINGLE HOUSEKEEPING ROOM, HEATED, moderate rent. 1145 Rockland.

SPOT CLEAN, $2.75 WEEKLY; FURNACE. Garage. Phone E 3465.

820 PANDORA AVENUE, ONE BLOCK from City Hall. Mrs. Whitby. E 8474.

1010 LINDEN — PLEASANT ROOMS; gas; all found. Moderate charges.

51B UNFURNISHED

FRONT, BRIGHT UNFURNISHED housekeeping room, ground floor, $6.00 monthly. 612 Montreal Street.

53 FLATS AND APARTMENTS TO RENT

AILSA MANSIONS—STRICTLY MODERN, but at attractive rentals to suit all pockets; garage. E 0961.

AT MOUNT EDWARDS, CORNER ROCKLAND and Vancouver Street, newly decorated furnished and unfurnished suites; elevator. Phones: E 4922 and G 4977.

APARTMENT, UNFURNISHED, VACANT soon; near park and school; garage. Central Park Apartments, corner of Queens Avenue and Vancouver Street. E mpire 6921.

AT MODERATE RENTS, NICELY FURNISHED suites. Leroy Apartments, 503 Montreal.

ALVIN APTS — SMALL MODERN steam-heated apartments. 1009 Johnson Street.

AT 1746 FORT — 4 AND 5-ROOMED duplex; rents reasonable. E 9795.

AT OLYMPIC, 1120 MAY—COSY TWO-room furnished suite; $22.00.

APARTMENT, FIVE FINE ROOMS. Duplex house. Linden Avenue. E 3355.

ARGYLE COURT, 424 LINDEN. SEE caretaker for newly decorated suite.

AT MT. DOUGLAS APARTMENTS, OAK Bay Junction—Fully furnished apartments. Phone E 4622.

AT THE GRANGE, 650 LINDEN—WARM furnished suite. Phone E 7565.

AT 577 MICHIGAN ST., UNFURNISHED flat, $37.50. Phone G 2610.

AT LELAND, COMFORTABLE SUITES. Low rents. Phone G 7915.

BRIGHT 3-ROOMED FURNISHED suite, close in, adults, garage. G 1619 evenings.

BON ACCORD, 845 PRINCESS—FULLY furnished; central; homelike. G 0160.

CORAL COURT, 434 SIMCOE, FURNISHED suite; sunrooms, lawns. E 0717.

COSY, WARM SUITE, GROUND FLOOR, facing south; kitchenette, hot and cold; $30 per month. 1031 Pandora Ave.

CRESTA LINDA, FORT AND LINDEN—Very desirable suites; moderate; hot-water heating. G 2542; after 6, G 6657.

FRONT SUITE, HEATED, SUNNY. $40 Linden Avenue.

FULLY FURNISHED SUITE, HEAT, bath, $20. Phone E 5130.

FIVE CLEAN FURNISHED ROOMS, OAK Bay; duplex. Phone G 2339.

FOR RENT — FOUR-ROOMED FURNISHED flat; adults. 2640 Work Street.

HAMPTON COURT — UNFURNISHED apartment; sitting-room, dining-room and one bedroom. G 5811.

HARROGATE, BEACH DRIVE, OAK Bay—Suites in this beautiful building. Garage with each suite. Hot-water heat, Frigidaire. E 2185.

MARINE CHALET, OAK BAY — VICTORIA'S finest furnished kitchenette apartments, steam heat, electric refrigeration. Near beach, car line, golf links. Special rates to permanent tenants. E 5531.

MELLOR APARTMENTS — SUITE VACANT March 4. Phone G 5021.

MODERN TWO-ROOM FURNISHED housekeeping suite with garage, $16 per month, including light and water. Maynard's Bungalow Court, 765 Hillside Avenue.

MARINE COURT
408 Dallas Road
MODERN furnished and unfurnished apartments. Electric ranges. Frigidaire, etc.
Also new and well-equipped unfurnished apartment at 412 Dallas Road.
Apply on premises or to
PEMBERTON & SON
625 Fort Street Phone G 8124

MODERN UNFURNISHED SUITES. SPACIOUS grounds. Reduced. Unusual value. G arden 5829.

MODERN FLAT, THREE ROOMS AND bathroom (close in), overlooking sea. Ranas, linoleum, open fireplace. 16 Boyd Street.

NICE NEW MODERN THREE-ROOM suite. Apply 1124 View Street.

NORMANDIE—DOUBLE SUITE, PARTLY furnished, very nice, $30. Double suite, fully furnished, new rugs and hangings, $35. Phone E 6284.

REGENTS PLACE — ATTRACTIVE UNFURNISHED suite, five rooms, highest spot in city; fully modern; $37.50. Heisterman, Forman & Co. Phone E 4181.

53 FLATS AND APARTMENTS TO RENT (Continued)

"Next Door to Everything in Town"
BEVERLEY HOTEL APARTMENTS
724 Yates Street, Off Douglas
QUIET, clean rooms and suites, with plenty of heat and hot water, elevator service and free gas. A desirable Winter residence. Thrifty rates. See these before renting.
Jas. A. Griffith, Prop. E 5914

ROCKLAND COURT, ADJOINING GOVERNMENT House, on Rockland Avenue: Furnished and unfurnished flats, rents $30 to $65. Tennis courts, large garden and garage. Phone G 6640.

SAVOY MANSIONS—ONE AND TWO-bedroom suites, furnished or unfurnished. Very attractive prices. Phone G 6623.

SMALL FURNISHED APARTMENTS, 819 Pendora Avenue.

SCOTT APTS. — REASONABLE RATES. Transient, resident. Inspect. E 6311.

TO LET—FULLY-FURNISHED APARTMENT, on seashore; large garden, running to beach, $75, including garage. 1725 Beach Drive, near Oak Bay Hotel.

TREBARTHA — ATTRACTIVE, SMALL suite; possession March 24. G 4456.

THREE-ROOM APARTMENT, GROUND floor; furnished or partly furnished; $16. G 4083.

UNFURNISHED SUITES—6 ROOMS, 3 bedrooms, $16.00; 5 rooms, 3 bedrooms, $15.00. Situated walking distance from city. Free water. J. N. Holland, 208 Pemberton Block.

$21—121 SOUTH TURNER ST., FIVE rooms upstairs, unfurnished. Garage. Phone G 4341.

3-ROOMED FURNISHED SUITE; 15 MINUTES' walk from water and car line. Phone G 3644.

55 HOUSES TO RENT

AT 1847 CRESCENT ROAD, FOUL BAY—Furnished or unfurnished 4-room bungalow.

HOUSEHOLD GOODS MOVED, STORED and packed by contract. Save money. Consult Jeeves Bros. E mpire 9832.

JAMES BAY—COSY FIVE-ROOM HOUSE, furnished or unfurnished. Also furnished flat. E 7906.

MOVING? WE OFFER REAL SAVING with safety for your household goods. Merchants' Transfer Co., Ltd. Ph. G 4124.

55A FURNISHED

FULLY MODERN EIGHT-ROOMED artist's home; sunny and high, with good view; pretty surroundings; small garden with acre of wild flowers and shady trees. House has all electrical appliances. Box 2713, Colonist.

FULLY MODERN FIVE-ROOM BUNGALOW, furnished; large garden planted, fruit trees and small fruits galore. Including phone, light and water, only $30 a month. Leigh Real Estate & Building, Ltd., 715 Fort Street. E mpire 9042.

CLOSE TO SEA, WELL FURNISHED four-room stucco bungalow; all conveniences. Phone E 8553.

HOUSES, FURNISHED OR UNFURNISHED, for rent or sale on easy terms. Fred M. Russell, 112 Pemberton Bldg.

OAK BAY—WELL-FURNISHED BUNGALOW; furnace, fireplaces; good locality; fine view. Phone E 8596.

SIX-ROOM HOUSE, EARLE STREET; furnace, garage; $40. Phone G 6041. Rosevear & Gordon, Ltd.

TO LET, FURNISHED, ON LONG LEASE—Mr. C. M. Birnie's house on Oak Bay seafront; large garden; halls, two reception rooms, beamed and paneled dining-room, five bedrooms, three baths and toilets, kitchen and breakfast room; servant's quarters; complete double garage. Would consider offer to purchase. For further particulars see CROSS & CO., Belmont House. E mpire 0632.

5-ROOMED FURNISHED BUNGALOW with garage; close in. Apply 2331 Blanshard Street.

2002 FIFTH STREET—FULLY MODERN four-room stucco bungalow, furnace, garage, shower bath, etc. Exceptionally well furnished. Immediate possession. Rent $40. Swinerton & Musgrave, Ltd., 640 Fort Street.

55B UNFURNISHED

1439 MITCHELL ST., 5-ROOM bungalow, furnace $22.50
1315 MINTO ST., 7 rooms, garage, good condition 25.00
130 ROBERTSON ST., 6 rooms, garage, furnace 26.00
1139 HILDA ST., 7 rooms, furnace, garage 35.00
2069 GRANITE, 6-room stucco bungalow, garage, hot-water heating, etc. 50.00
PEMBERTON & SON
625 Fort Street Phone G 6124

2571 GRAHAM, 8 ROOMS, 2 bedrooms $20.00
1265 Montrose, 7 rooms, 4 bedrooms 22.50
644 John, 5 rooms, 2 bedrooms 22.50
2522 Belmont, 5 rooms, 2 bedrooms 22.50
246 Howe, 4 rooms, 2 bedrooms 22.50
2612 Douglas, 5 rooms, 3 bedrooms 22.50
725 Queens, 6 rooms, 3 bedrooms 25.00
1022 Summit, 7 rooms, 3 bedrooms, garage 27.50
1122 Leonard, 6 rooms, 3 bedrooms 27.50
633 Linden, 7 rooms, 3 bedrooms 35.00
679 Battery, 8 rooms, 4 bedrooms, garage 40.00
HEISTERMAN, FORMAN & CO.
E 4181

NEWPORT AVENUE, SIX-ROOM bungalow $30.00
BELMONT AVENUE, eight-room modern house $40.00
MONTEREY AVENUE, modern stucco bungalow, five rooms, hardwood floors $42.00
BEACH DRIVE, waterfront, nine rooms, hot-water heating, hardwood floors $60.00
KER & STEPHENSON, LTD.
1205 Government St. Phone G 4127

A SMALL THREE-ROOMED COTTAGE, good garden, 825 Roderick Street, $10. Please see this place and phone E 0171.

CLEAN SIX-ROOM BUNGALOW, THREE bedrooms, Fairfield. Phone E 6553.

DESIRABLE HOUSES AND APARTMENTS, furnished and unfurnished, in all parts of the city. Heisterman, Forman & Co., 606 View Street.

FIVE-ROOMED HOUSE, RENT $20. Phone E mpire 9530.

FOR RENT, $30 PER MONTH, EIGHT-roomed house; full cement basement, hot air furnace, garage; Fairfield district, one block from car. Phone E 3441. The Canada Trust Company, 616 View Street.

FOUR-ROOM LOWER SUITE, MODERN; Gorge district; adults. Phone E 9101.

MODERN BUNGALOW, NEWLY DECORATED, $25 per month. Apply 2223 Shakespeare. Phone G 3158.

NO. 718 ESQUIMALT ROAD—8 ROOMS, nice grounds and fine waterfront, garage; rent $30 per month. Apply to D. Fraser, Colonist Office.

SEVEN-ROOMED HOUSE, CITY CONVENIENCES; about 1 acre land, fruit trees; rent $25 month; or sell. Apply 3300 Tennyson Avenue.

SIX-ROOMED BUNGALOW, 2127 CHAMBERS Street. Phone G 3861, mornings.

SIX-ROOMED BUNGALOW, HIGH LOCATION, good car and bus service. Phone G 7490.

SIX ROOMS, GOOD CONDITION, Tolmie Avenue, $18; six-room bungalow, garage, near High School, $25; five-room bungalow, furnace, garage, walking distance, $25. Phone G 6041. Rosevear & Gordon, Ltd., 212 Union Building.

SUMMIT AVENUE — HIGH PART OF the Hillside district; eight rooms, four bedrooms, with one acre of land. Rental $30. E 4161.

TWO CLEAN, MODERN FIVE-ROOM houses, also six-room. Apply 1293 Denman Street.

$25 — WILMOT PLACE, FIVE-ROOM bungalow. Phone G 7791.

1400 ST. PATRICK ST., OAK BAY—Seven-roomed house, $40.

408 HILLSIDE AVE.—SEVEN-ROOMED house, partly furnished or unfurnished; tubs, furnace, garage, $25 month.

57 WANTED TO RENT—HOUSES

57B UNFURNISHED

WE HAVE A WAITING LIST OF TENANTS for unfurnished houses in all parts of the city. List with us for immediate results. P. R. Brown & Sons, Ltd., 1112 Broad Street. Phone G arden 7171.

61 SUMMER RESORTS

61A COTTAGES AND CAMPSITES

QUALICUM BEACH — SUMMER COTTAGES, building lots and residences for sale. P. H. Buller, Box 11, Qualicum Beach.

63 POULTRY AND LIVESTOCK

63A POULTRY AND SUPPLIES

CUSTOM HATCHING—EGGS SET WEDNESDAYS, 8 p.m. Day-old and brooded chicks. The Hatchery, 673 Swan Street. E 0091.

FOR SALE—TWO 1,000-CHICK COAL brooders; 110-egg Buckeye Incubator; Pekin ducklings. Colquitz 7M.

HATCHING EGGS, RHODE ISLAND Reds, heavy layers, 10c each. E 9558.

HATCHING EGGS, BURGESS STRAIN Rhode Island Reds, $2.00 setting, $10.00 hundred; chicks, 25c each; broody hens, $2.00. Miss M. C. McLachlen, Seven Oaks P.O. Phone G 1221.

L. F. SOLLY, LAKEVIEW POULTRY FARM, WESTHOLME, B.C.
White Leghorns and White Wyandottes
Noted Strains for High Production
Chicks, Hatching Eggs and Stock
Write for 1932 Catalogue and Price List, which gives information on feeding poultry.

RHODE ISLAND REDS HATCHING eggs from 5c; no better stock; inspection invited. Phone Colquitz 47W. A. E. Bechtel, Royal Oak.

RHODE ISLAND HATCHING EGGS, trapnested stock; settings from $1 up. Jones, G 8757.

WANTED — BRONZE TURKEYS, TOM and four hens; must not be related. Belmont 72M.

63B HORSES

FOR SALE—HORSE, 1,450 POUNDS. Phone Belmont 6.

63C CATTLE

FOR SALE—REGISTERED SHORTHORN bull (Sonny Boy), three years old; dam Lady Glendora, sire Prohibition; from prize stock. Apply owner, Mrs. M. Buchan, 1350 McNair Street.

63E GOATS

FINE NUBIAN GOAT, DUE SHORTLY; took second prize at Willows; $18. 3107 Shelbourne Street. E 3835.

63F DOGS

FOR SALE—PEDIGREED POLICE PUPPIES, very reasonable. Sahtlam Kennels, Island Highway. Box 2767, Colonist.

WANTED TO BUY — A PUREBRED black and white Boston bull pup, male preferred. State price. Box 2783, Colonist.

63K CANARIES

FREE LOVEBIRDS AND CANARIES—AS an Easter special, your choice of any singing canary or pair of lovebirds in our store with the purchase of one of the beautiful cages shown in our window. Bird and Pet Shop, 1316 Government.

63X MISCELLANEOUS

FOR SALE—GOOD CLOVER AND TIMOTHY hay. W. D. Michell, Keating 12F.

65 AUTOMOBILES

MAKE YOUR CAR LOOK LIKE NEW with Duco. Complete job, $20 up. J. A. Burchett, 909 View Street.

65A FOR SALE

ALL BARGAINS — WE ARE NOW wrecking three 1926 and 1927 Fords, a Tudor and two deliveries, and have all parts of these for sale. Delivery bodies at a sacrifice price. We are also wrecking a 1926 6-cylinder "93" Overland Coach. A full set of four Lovejoy hydraulic shock absorbers for Plymouth or other car of similar size. See us if you break a windshield or window. Glass at bargain prices.
W. FRANK CAMERON AUTO WRECKING
949-953 View Street Phone E 6632

AUTO SPECIALS
A PACKARD TOURING, 7-PASSENGER, $350. Paige Big "6" touring, balloons, $225. Buick 5-passenger standard "6" sedan, $450. Dodge-Graham 1½-ton truck; a real bargain for cash. 1928 Studebaker Commander sedan, $700. Two-ton Garford truck (new), only $650. Studebaker standard "6" sedan, only $375. Cadillac "8," model 61; make a good service truck, $225. 5.33 x 650 tires and wheels, new, a bargain.
"MR. JUNKIE"
637 View Street Phone E 7521

CHRYSLER "60" Coach $285
1928 ESSEX Sedan $425
1929 FORD Roadster, with rumble seat $375
JONES BROS.' SERVICE STATION, LIMITED
Car Sales Department
Corner Yates and Quadra Phone E 4021

FEDERAL TRUCKS, CAMERON MOTOR Co., local distributors. Corner View and Vancouver. Phone E mpire 9022.

FORD COUPE, 1924, GOOD CONDITION, $40. Call 463 Davida Ave.

PHONE G 7181, OR NIGHT CALLS AS listed in phone book, Thomas Plimley, Ltd., for prompt and reliable towing service.

THOMAS PLIMLEY, LTD.
Serving the Public for Thirty-Nine Years
THE NEW CHRYSLER AND DE SOTO SIX SEDANS NOW ON DISPLAY AT OUR SHOWROOM
THOMAS PLIMLEY, LTD.
Established 1893
1010 Yates Street G 7161

It Won't Cost You Anything to Look at These Reconditioned Cars—
It May Cost You Plenty If You Don't!
CHEVROLET SEDAN, 1929 .... $525
FORD ROADSTER, 1929 .... $350
CHEVROLET COACH, 1926 .... $350
ESSEX SEDAN, 1927 .... $325
ESSEX COUPE, 1927 .... $300
FORD TUDOR, 1926 .... $295
THE MOTOR HOUSE (VICTORIA), LTD.
Chevrolet Dealers
Phone E 1107 971 Yates Street

SPECIAL SALE OF USED CARS
Our policy is one of fair dealing. We want your confidence. You are not overcharged, all our cars are taken in at the right price.
1925 FORD TUDOR SEDAN $85
1926 FORD TOURING $65
1926 FORD TUDOR SEDAN $125
1928 FORD TUDOR SEDAN $325
1928 FORD ROADSTER $295
1928 ESSEX SPORT COUPE $445
1930 FORD TUDOR SEDAN $445
Many Others to Choose From
NATIONAL MOTOR CO., LTD.
Ford Dealers 819 Yates Street
Phone G arden 6177 Open Evenings

1929 GRAHAM-PAIGE SEDAN, LIKE new, $535; 1929 Whippet, in good running order, $300. 1927 Stutz 4-door sedan, a bargain, $385; Pontiac sedan, 3-door, $175; 1926 Star sedan, new paint, runs nice, $185; Star touring, glass enclosed, $50; Star sedan, $25. TRUCKS—1½-Ton Dodge-Graham, dual pneumatic new tires. This truck has been rebuilt and a bargain, $650; 1929 Ford 1-ton truck, 9-speed transmission, $325.
CLARKE'S GARAGE
931 View St.

1929 GRAHAM-PAIGE SEDAN, DE luxe model, two spare tires mounted in tire wells, and equipped with trunk rack. $750

ROADSTER, small "six," equipped with rumble seat. This car is in particularly nice condition. $225
EVE BROS., LTD.
900 Fort Street Phone E 4168

1925 BUICK ROADSTER, GLASS ENCLOSURES, new Duco paint job, 1932 licence; $175. Phone G 8037.

A Mart for Busy Readers—Property for Sale or Trade

65 AUTOMOBILES (Continued)

1931 WILLYS "6" SEDAN, run only a few miles ... $875
1930 OLDSMOBILE SEDAN, like new ... $995
1928 WHIPPET "4" SEDAN, low mileage ... $445
1928 HUPMOBILE SEDAN, great value ... $450
1928 WHIPPET "6" SEDAN, A gift ... $325
1927 OLDSMOBILE SEDAN, Real smart ... $395

See the New Oldsmobile
MASTERS MOTOR CO., LTD.
909 Yates Street Phone E 3541

A BEGG CAR IS A BETTER BUY...

Because

Every Begg car has been thoroughly reconditioned in the Begg workshops. The only exceptions are those which are frankly presented as old cars.

That means you can't make a poor investment. You can't run into unexpected trouble and expense.

Backing this, you have the Begg reputation for fair dealing. Twenty-six years in business—and here to stay.

Begg does its own financing. You deal only with Begg. You get considerate treatment and save money on the transaction.

THESE CARS ARE IN CERTIFIED PERFECT CONDITION

Essex Sedan '28 ... $525
Nash Sedan '28 ... 775
Dodge Sedan '29 ... 895
Chevrolet Sedan '28 ... 425
Packard Sedan '24 ... 350
Chandler Coupe '27 ... 295
Marmon Coupe '29 ... 575
Nash Cabriolet '29 ... 950
Chrysler Coach '26 ... 275
Ford Coach '28 ... 385
Essex Coach '28 ... 425
Ford Touring '29 ... 325

Terms to Suit Your Convenience
BEGG MOTOR CO., LTD.
Dodge Plymouth Cadillac
Showrooms Yates at Quadra Street

ALL CAMERON BARGAINS

1925 MAXWELL PHAETON, TWO NEW tires, licence, $80; Model "A" 1928 Ford, $185, licence; 1927 Ford Coupe, licence, $95; 1926 Ford, $25; 1928 Oldsmobile Sedan, $175, four-wheel brakes; 1924 Chevrolet Coupe, $60; 1927 Overland "6" Coach, only $150; McLaughlin five-passenger, a splendid car, three new tires, $65; Ford Coupe, $45; Ford Touring, $25. Parts new and used for all cars. Cars sold on short notice. We want ninety cars for cash. Terms and trades. Phone or write, we call anywhere on Vancouver Island.

CLIP CAMERON AUTOS, LTD.
1048 Fort Street Phone G 6724

YOU KNOW OUR REPUTATION. IS IT NOT ADVISABLE TO CONSULT US ON YOUR MOTOR CAR PROBLEMS?

ESSEX COACH—A FINE RUNNING little car. Excellent finish. Good rubber. Certainly a cheap car at our price. Guaranteed ... $350

NASH TOURING—VERY CHEAP TRANSportation in a full size car. Good running condition ... $125

Others, Buicks, Pontiacs, Durant, Studebaker, Etc.
H. A. DAVIE, LTD.
Buick and Pontiac Cars—G.M.C. Trucks
860 Yates St. 851 Johnson St.
Phone G arden 8154

JAMESON MOTORS, LIMITED.
740 Broughton Street
Phone G 1161

1929 DE SOTO "6" COACH, fully guaranteed, in perfect condition, with one year service, for only ... $495

1928-29 PLYMOUTH SEDAN, fully guaranteed, one year service, for only ... $495

1926 FORD TUDOR SEDAN, perfect running condition, good tires ... $95

65B WANTED

LATE MODEL SMALL CLOSED CARS bought for cash. Thomas Plimley, Ltd. G 7181.

SPOT CASH FOR SECOND-HAND CAR. Private party. Phone E 0630.

USED CARS BOUGHT AND EXchanged. Masters Motor Co., Ltd.

WANTED—LIGHT CLOSED CAR. Phone E 2569.

WANTED — GOOD USED CAR FOR cash. Box 2307, Colonist.

69 BUSINESS OPPORTUNITIES

STORE AND LIVING QUARTERS

FAIRFIELD DISTRICT—Store and modern 5-room bungalow adjoining, $35 per month.
PEMBERTON & SON
625 Fort Street Phone G 8124

FOR SALE—OLD ESTABLISHED CONfectionery business with comfortable living quarters attached; price $1,200. Box 2724, Colonist.

FOR SALE—SMALL STORE, THREE good living-rooms and bath. Bargain price. Apply owner, Box 3760, Colonist.

SMALL DAIRY FARM, SOME COWS, good milk business, going concern. Box 2855, Colonist.

$2000 WANTED FOR MANUFACTURE of revolutionary electrical appliance, fully protected by patents. Good security. Apply Box 2260, Colonist.

70 BOATS AND LAUNCHES

BOATS, ALL SORTS, $20 AND UP. Jones, 827 Fort St., Victoria.

CEDAR AND SPRUCE LUMBER FOR boats. Special prices. Dalziel's, G 1422.

ALL KINDS OF BOATS FOR SALE OR CHARTER

POWER Cruisers, Work Boats, Auxiliary Sailing Yachts. Orders taken for new rowboats. Marine insurance written.
BLUE PETER BOAT AGENCY
840 Fort Street Phone E 5041

RODD BROS.
Gorge Boathouse (on Island Highway)
Marine Railway 85 Feet Covered Ways
Boats and Canoes for Hire
Take Gorge Bus to Boathouse, or No. 5 Street Car. Phone E 1311.

ROWBOATS FOR SALE—D. JONES, 560 DALLAS ROAD.

25-FOOT LAUNCH, NEW ENGINE 1931, $165. J. Newman, Saanichton.

71 BUSINESS DIRECTORY

AUTO RADIATORS AND FENDERS

AUTO RADIATOR, BODY AND FENDER Specialists. Workmanship that cannot be excelled.
BURGESS BROS.
1209 Quadra Street E mpire 8231

BUILDERS AND CARPENTERS

ANYTHING IN BUILDING OR REPAIRS Phone E mpire 4625. Roofing a specialty. T. Thirkell.

BRICK AND CEMENT

CHIMNEYS, FIREPLACES (SPECIAL designs), cement sidewalks, basement floors. Horspool, 363 Davida. G arden 1843

DYEING AND CLEANING

CITY DYE WORKS — GEO. McCANN, proprietor, 844 Fort St. Phone G 1621.

71 BUSINESS DIRECTORY (Continued)

DRYGOODS—WHOLESALE

WHOLESALE DRYGOODS — TURNER, Beeton & Co., Ltd., wholesale drygoods importers and manufacturers Men's furnishings, tents "Big Horn" Brand Shirts, Overalls. Mail orders attended to.

EMBOSSED STATIONERY

PRIVATE STATIONERY EMBOSSED IN any design or color. The Colonist Commercial Printing Dept. G arden 5241

FURNACES

INSTALL A "NUKIND" HOT WATER Furnace — The most economical and efficient heating plant at a reasonable cost. Quick, and reliable heat for your house or apartment. Victoria Machinery Depot, 243 Bay Street. G 3812.

FLOOR SURFACING

V.I. HARDWOOD FLOOR CO.
707 Johnson Street G arden 7214
Victoria's Leading Floor Specialists
Old floors renovated with electric machines

WESTERN FLOOR SURFACING CO.
454 Gorge Road E mpire 8915
Laying, Sanding and Finishing
Old Floors a Specialty

FURNITURE CLEANER

HOWSON — EXPERT CHESTERFIELD and carpet cleaner. In your home. E 0820.

LAWN MOWERS

LAWN MOWERS SHARPENED, $1. PHONE E 7051. WE DO THE REST. A. J. WORTH, 636 JOHNSON STREET.

LAWN MOWERS SHARPENED, $1. FREE delivery both ways. PEDEN BROS., 1410 and 1412 Douglas St. Phone G 5911.

LAWN MOWERS SHARPENED, COLlected and delivered. Elves Bros., 1423 Broad Street. Phone E 0662; res. E 7082.

LITHOGRAPHING

LITHOGRAPHING — LITHOGRAPHING, engraving and embossing. Nothing too large and nothing too small. Your stationery is your advance agent. Our work is unequaled west of Toronto. The Colonist Printing & Publishing Co., Ltd.

MECHANICAL

THE WEBSTER MECHANICAL SERVICE. We repair anything mechanical. Two phones, E 6712, G 2462. 521 Fort St.

PUBLIC STENOGRAPHERS

ETHEL SEYMOUR, 207 CAMPBELL Building, Douglas Street. Phone G arden 3525. Authors' manuscripts, law and general. Strictly confidential.

PRINTING

WHY SEND YOUR PRINTING ORDERS East, when you can get them done better, quicker and at the same price at The Colonist Printing Department?

RAZOR BLADES

SHAVING A TEMPTATION WITH THE new Myatt razor and blades. All stores.

RESHINGLING

RESHINGLING — CUT RATE. PHONE E 5013. W. A. V. Robertson & Son.

REMOVAL

MOVING—SPECIAL SPRING RATES TO meet conditions. Alert Service Co. Phone E mpire 4101.

WOOD

A CORD 12-IN. CORDWOOD, SPECIAL, $6.50. Real dry dryland, $6. GILBERT'S HEAT SHOP, Next Library. G 3011.

SHAWNIGAN DOUGLAS FIR WOOD COMPANY
Agents for Shawnigan Lake Lumber Co.
$4.50 CORD. Inside blocks, $6 cord. Kindling, $6. Malahat bone-dry slab, $5.75. E 3914; night E 5842. 2300 Government Street.

BEST DRYLAND FIRWOOD, $4.50 PER cord; bone dry, $5.50; dry cedar blocks, $3.00. G 7752.

BEST QUALITY CORDWOOD, STOVE lengths, $6.50 per cord; three cords or over, $6. Phone E 0568

BEST RICKWOOD, STOVE LENGTHS, good value, $7.00 cord. Phone E 8901

SHAWNIGAN, MALAHAT, YOUBOU & DRYLAND WOOD CO.
Hillcrest Dryland Cordwood
$4.50 — CORD — $7.00
Bark, blocks, slabs, cordwood. 3022 Douglas Street. G 4412 day; G 2081 night. All fir wood guaranteed.

COOPERAGE WOOD, BLOCKS, $3.50; stove, $2.50; kindling, $2 ½ cord. G 3341.

FIRST GROWTH CORDWOOD, 14-IN. lengths, $6 Heavy bark, $6.50. E 2265

GLENEAGLE WOOD CO. — DRYLAND wood, $4.50 cord. Yard dry, $5.50 cord. Cedar blocks, $3 cord. Phone G 1812; night E 3182.

MALAHAT DRYLAND SLABWOOD, extra thick, $5.50 cord; 3 cords, $10.00. A1 CORDWOOD, first growth, $7.00 cord.
ISLAND FUEL CO., LTD.
Discovery Street Phone G 5034
We Deliver Promptly

BUY FROM A CANADIAN COMPANY

RICKWOOD, HALF CORD $2.50. SATISfaction guaranteed. Phone G 6014

SPECIAL SALE, TWO WEEKS—GUARanteed bone-dry bark slabs, $6, C.O.D. E 8332.

WHY NOT BUY THE BEST? FIRST growth fir cordwood, 4 ft., $5; stove lengths, $6.50. Premier Fuel Co. G 6952; night E 3769.

72 PROFESSIONAL DIRECTORY

OSTEOPATHIC PHYSICIANS

DR. VERNON B. TAYLOR, REGIStered and licensed. 406-7-8 Belmont Building. Phone E mpire 7823.

76 EXCHANGE—REAL ESTATE

CHARLES F. EAGLES, 536 SAYWARD Block. Exchanging real estate is my specialty. Let me have your listings.

COUNTRY RESIDENCE, WITH THREE acres of land, rocky, with fine oaks and firs. House contains seven rooms, hot-water heating. Property is on main road, four miles out. Exceedingly fine view of sea and mountains. Price $6,500. Will exchange for smaller house in city, within walking distance.
JOHN GREENWOOD
Bank of Toronto Bldg. 1405 Douglas St.

LAKE FRONTAGE, CLOSE IN, FOUR-roomed house for sale cheap, will accept part exchange. Box 2670, Colonist.

78 HOUSES FOR SALE

FOR SALE OR EXCHANGE

AN ATTRACTIVE NEW OAK BAY cream colored stucco bungalow of six rooms, including new electric light fixtures, blinds and inlaid linoleum in bathroom; situated on the nicest part of Victoria Avenue (south of McNeill). Blue Line bus passes the door. Full cement basement with garage space, wash tubs, coal bin. Two bedrooms downstairs; nice room upstairs which is plastered, has clothes cupboard and two windows, which keep room cool in Summer. Hardwood floors in hall, living and dining-rooms; other floors No. 1 edge grain. Open fireplace in living-room; lovely front and rear porches; three-piece bathroom with built-in tub and shower. Dining-room has view of mountains. Wired for radio connections. Solidly-built back fence and neat appearing fence at front. Only one window faces north. This very desirable modern home can be handled with $500 cash, balance about $41 monthly, or $500 cash and balance for closer in modern bungalow.

PRICE
$4560
Reply to Suite 1, 604 Fort Street, or Postoffice Box 874, City

FINE LARGE ROOMY HOUSE NEAR the sea, situated in a beautiful garden, near the car line, in Oak Bay. Reduced price. Apply owner, Box 2759, Colonist.

FOR SALE — COTTAGE OF FOUR rooms, three-piece bathroom, basement and gas, close in and in good condition. E mpire 8113.

78 HOUSES FOR SALE (Continued)

OAK BAY BARGAIN

A SIX-ROOMED SEMI-BUNGALOW, situate in one of the choice residential portions of Oak Bay, with two lots, going at a bargain. There is a cement basement, hall, living-room and dining-room, one open fireplace; bright kitchen and pantry. Upstairs: Three nice-sized bedrooms with large closets; bath and lavatory separate. Grounds are tastefully laid out in lawn, borders, garden with many shade trees. Garage. Everything, bath inside and outside, in perfect condition. If in the market, you certainly should see this house at ... $3700
ROBERT GRUBB & CO.
312 Sayward Building, Victoria

DESIRABLE WELL-BUILT RESIDENCE (built this Spring), containing six comfortable rooms; bathroom with shower, toilet, etc.; excellent water supply, garage; expansive view of Cowichan Bay; within easy reach of tennis, badminton, golf clubs and noted fishing and boating areas. Beautiful site, exceptionally well situated, standing in eight acres. Price $5,000.
Exclusive Agent: C. WALLICH
Cowichan Station, B.C.

FOUR-ROOMED HOUSE, TWO-PIECE bathroom, septic tank, pantry; half-acre good soil, well drained; fruit trees and small fruits. Light, water, phone. Bus passes door. Near Mount Douglas High School. Thomas Mottershead, R.M.D. 4, Victoria, B.C.

HOMES BUILT ANYWHERE, ENGLISH carpenter. G. C. Ridley, Colwood P.O. Acreage for sale, water, light and phone.

HOUSES BUILT ON INSTALMENT PLAN —Modern homes for sale; easy terms. D. H. Bale, contractor, Fort and Stadacona.

HOME—YOURS—WILL BUILD TO SUIT you and arrange easy payments. R. A. Green Lumber Co., 2860 Maple Street.

ARE YOU PARTICULAR?

IF SO WE CAN OFFER A WATERFRONT bungalow that will meet with every possible requirement of the most discriminating purchaser. Seven rooms on one floor; practically new; stucco finish of above the average construction; hot-water heating with Oil-o-Matic burner; hardwood floors; ultra modern plumbing and electrical fixtures—and an inspection will confirm our statement when we say that the view from the house is unsurpassed anywhere in Victoria. This property is reasonably priced, and if you are interested in something "just a little better" we invite your inquiries.
SWINERTON & MUSGRAVE, LTD.
640 Fort Street

NEAR QUADRA. FOUR-ROOMED stucco; built-in bath, dining nook, entrance hall. Adjoining land is available. 929 Darwin Road. G 5935.

QUADRA STREET, INSIDE TWO-MILE circle, seven-roomed house. Low taxes. For particulars apply owner, 3260 Quadra.

BRENTWOOD
Four Lots and a Cottage by the Sea

THESE LOTS ARE SITUATED ON A corner, have thirty full bearing fruit trees, loganberries and raspberries. The soil is excellent and well cultivated. A very good well and garage. With this property there is included a waterside cottage containing a large living-room, one bedroom, kitchen and a large veranda.

PRICE $3000
Full Particulars Apply
KER & STEPHENSON, LTD.
Real Estate, Insurance and Financial Agents
1305 Government St. Phone G 4127

GORGE DISTRICT

THIS ATTRACTIVE SIX-ROOMED RESIDENCE has been reduced from $4,000 to ... $1950
Reasonable terms.
Open fireplace, three-piece bathroom. Garage with cement floor. Interior and exterior in excellent condition. Large lot. High elevation and reasonable taxes. Title clear. $500 cash down, balance like rent. Absolute give-away. Immediate possession.
H. G. DALBY & CO., LTD.
634 View Street, Opposite Spencer's

REMARKABLE RENTAL RETURN ON A SMALL INVESTMENT

TWO HOUSES, close in, near Quadra. Taxes $55. Rentals of $26.50 will show OVER 20 PER CENT net on the snap price of ... $1500
Terms Arranged
ROBERT MORTON
Phone E 0233 130 Pemberton Bldg.

BEAUTIFUL HOME REDUCED
Containing
Five Bedrooms, Three Bathrooms

THIS home, just newly constructed, is the very last word in design and appearance. The rooms are spacious, well arranged and tastefully decorated, and yet withal is not a large-appearing house but rather of a most unique type, servants' quarters are entirely separate. Location of this property is excellent, while the garden is one of the most restful of places with its bird fountain, arbors, bowling green, etc. There is also a commodious two-car garage. Owner desires immediate sale and has included considerable furnishings as well for only $12,500

(At such price, this home has no peer in the city.)

THE ROYAL TRUST COMPANY
Real Estate Department
E 4126 After Hours G 4018

NEW STUCCO SEMI-BUNGALOW LARGE LOT—GOOD LOCATION

THIS BEAUTIFUL HOME, with modern conveniences and exceptionally well built, has a reception hall, living-room and dining-room with hardwood floors and French doors, large open fireplace in living-room, nice bright kitchen with breakfast room off, two bedrooms down and two up. Full cement basement, furnace, laundry tubs and garage. Owner must sell. Phone us for appointment and full particulars.

FIVE ROOMS, CLOSE IN—$1,300

ON A LOT 60 x 120. GOOD LOCATION and a snap at the price asked. Immediate possession.

TO RENT, ON LEASE, SEVEN ROOMS, unfurnished, Oak Bay; $35.
GILLESPIE, HART & CO., LTD.
611 Fort Street Phone G 1181

WATERFRONT BUNGALOW SNAP — You must see this bungalow to appreciate its value and location. New five-room stucco bungalow right on waterfront, modern in every respect; hot-water heat, fireplace; entrance hall, living-room and dining-room oak floors; conveniently arranged kitchen; modern bathroom; cement basement; garage. Handy to car and school. Terms $5000
L. U. CONYERS & CO.
1035 Douglas Street

WILL BUILD AND FINANCE 85% OF cost; yearly payments. Contractor, E 2184.

WHERE CAN YOU BUY A NEW, ATtractive residence of latest architecture, with hardwood floors, spacious rooms, modernly equipped and exceptionally well finished, on a select lot with garage, in a high-class district, comprising seven rooms, for $4,500? We have it. Circumstances offer this opportunity.
MARA, JONES & CO., LTD.
1313 Broad Street Phone E 3623

REAL VALUES

$850—$450 CASH, balance arranged—Four rooms, open fireplace, basement. Garage, chicken house.

$1200 CASH—Four rooms, quarter-mile circle.

$3200—$1,250 MORTGAGE, balance cash—One acre, five-roomed new stucco home, close in; basement.

VANCOUVER ISLAND REALTY CO.
1338 Broad Street E 8441

$1050—A BARGAIN. SIX-ROOMED house, very good condition. Close to schools. Low taxes. E 1483.

To Out-of-Town Subscribers

Out-of-town subscribers who wish to answer advertisements in which only the telephone number of the advertiser is given may mail their replies to The Colonist, and The Colonist will communicate such replies to the advertiser.

78 HOUSES FOR SALE (Continued)

(Established 1863)

PERHAPS THE VERY KIND OF PROPERTY YOU HAVE BEEN LOOKING FOR

A SPACIOUS DWELLING WITH BEDrooms on ground floor as well as upstairs, fine grounds and tennis court. Then you want it at a bargain price—you can have it so. This semi-bungalow, while not new, is exceptionally well constructed: it has pre-war oak floors and hot-water heating. It is in very fair condition—very little need be spent on it. The living-room is about 21 by 15, with large ingle nook and fireplace; dining-room about same size; three bedrooms and two bathrooms on ground floor, three smaller and one bathroom upstairs. Over half-acre of land, situated just off Rockland Avenue, and the price is ... $6000

ESQUIMALT

$1250 BUYS TWO LARGE LOTS, fruit trees, and a large six-room cottage, old-fashioned but well-built, inside in good shape. High ground, good views. It is a bargain. Terms can be arranged.

OFFERS ASKED FOR

ABSENTEE OWNER SAYS "SELL," making it an opportunity for you to secure substantial semi-bungalow of eight rooms—six down and two upstairs; cement basement, furnace, garage. Nice location, close to Beacon Hill Park. Worth a lot more than we expect to get for it at a forced sale. See it and make us an offer.
B.C. LAND & INVESTMENT AGENCY, LTD.
923 Government Street Phone G 4115

P. R. BROWN & SONS, LTD.

$825—NEAR PROSPECT LAKE. TWO acres, four-room bungalow, chicken houses, etc. Near store and school. Owner must sell at once. TERMS.

$1150—THREE MILES FROM CITY. High location, quarter-acre lot and a four-room bungalow, FURNISHED; basement; good chicken houses with more than a hundred Leghorn hens; incubator, etc.

$2000—TEN ACRES, ALL FENCED; four-room bungalow; barn; chicken houses for several hundred birds, and other buildings; good well. Terms $400 cash. DON'T MISS THIS BARGAIN.

$2500 OR NEAR OFFER, for a choice 1½ acres, close to city, with a four-room bungalow, FURNISHED; good fruit trees; chicken house for 300 birds; barn; garage. EASY TERMS TO THE RIGHT PARTY.
P. R. BROWN & SONS, LTD.
1113 Broad Street Phone G arden 7171

$1900 — GORGE SPECIAL. NEARLY NEW four-room modern bungalow. The rooms are bright and well arranged. Cement basement, furnace, garage. Large lot; fenced-in garden. An ideal home, with low taxes. Terms.

$2300—SEVEN-ROOM BUNGALOW in splendid condition. The rooms are large and bright. Cement basement and garage. Good corner lot. High situation with southern exposure. Near street car and school. Saanich taxes. Terms.

HERE'S A GREAT BARGAIN FOR ONE OF THE BEST SMALL FARMS ON THE ISLAND, HALF AN HOUR'S RUN FROM VICTORIA ON GOOD ROAD—Reduced from $4,000 to $2,500, on terms. Modern five-room bungalow with city conveniences. Large living-room with handsome open fireplace. Cow barn, chicken houses, etc. Six acres of No. 1 land, all cleared, and in garden and crops. In excellent condition. View of water and near a beautifully sandy beach. Taxes $8.
E. E. HEATH
635 Yates Street Phone E 4041

$1900 — ON TERMS — BUYS THIS nice four-room stucco bungalow, all rooms large, open fire, three-piece bath. South of Oak Bay Avenue. Good lot.

$2800—LARGE, new four rooms and breakfast nook, full cement basement; garage in basement. Linoleum, window blinds, electric fixtures are included. This is the best buy in Fairfield.

We also have several new stucco bungalows, Gorge and Esquimalt districts, at attractive prices, and some bargains in choice homesites.
W. J. GILLILAND & CO.
1303 Douglas Street Phone G 7341

$2200
BUNGALOW BARGAIN
CLOSE-IN, well-built five-roomed modern bungalow. Main hall, open fireplace in living-room, two bedrooms, kitchen and pantry. Cement basement, furnace. Garage.

$2100
OAK BAY BUNGALOW
FIVE ROOMS, in nice condition. Open fireplace, two good bedrooms, living-room, dining-room, kitchen, cement basement. Good lot.

$2700
QUADRA STREET DISTRICT
GOOD eight-roomed family home, every convenience, cement basement, furnace, garage, etc.
HEISTERMAN, FORMAN & CO.
608 View Street

NEW
SIX-ROOM STUCCO BUNGALOW
Basement, garage. City light and water. Low taxes.
$2850
OLIVER, STEWART CLARK & CO., LIMITED
640 Fort Street Phone E 5041

$2500 WILL BUY FIVE-ROOM BUNgalow, fully furnished. Nice garden, two lots, planted in some small fruits. Chicken house for 300 birds, other outbuilding and workshop. This is close to town, just off Quadra Street, with Saanich taxes, and can be purchased on very easy terms direct from the owner. Phone G 8802, after 6 p.m.

79 WANTED TO BUY—HOUSES

BRAND NEW AUTOMOBILE TO EXchange as part payment on bungalow. Box 3653, Colonist.

WANTED—SAANICH DISTRICT. WILL pay $1,000 cash, modern four-room bungalow Box 2781, Colonist.

WILL PAY $900 TO $1,500 FOR BUNGAlow, three to five rooms, where taxes are low. Would consider furnishings. Apply Box 2717, Colonist.

80 PROPERTY FOR SALE

LINDEN AVENUE—SPLENDID LOT FOR sale. $275 cash. Phone E 7012.

NICE LEVEL LOT NEAR JUBILEE Hospital; cheap. E 4689.

UPLANDS

ONE-HALF ACRE, FACING WEST, ON a main road. See the glorious sunset view over the Sooke Hills from this lot, also view of sea. Street improvements paid up. Wonderful value at ... $1600
ALFRED CARMICHAEL & CO., LTD.
1210 Broad Street

80F UP-ISLAND

FOR SALE—COMOX DISTRICT, FIVE acres, about one cleared, four-roomed house, attic and basement; garage; chicken houses for 150; good well; bearing fruit trees. Price $550 cash, $600 terms. Box 2706, Colonist.

83 ACREAGE FOR RENT

8 ACRES, GORDON HEAD DISTRICT, with four-room bungalow, barn and garage. One acre in logans and two acres more under cultivation. City water. Will give lease at $20 per month. W. J. Gilliland & Co. Phone G 7241.

82 ACREAGE FOR SALE

FOR SALE—CLOSE TO WATERFRONT, Patricia Bay, four acres, partly cultivated, with seven-room house and barn. Owner says must sell. Let us show you this and make us an offer. W. J. Gilliland & Co. Phone G 7241.

SNAP! OWNER LEAVING

NEARLY FOUR ACRES, excellent soil, within five-mile circle. Modern five-room bungalow home, open fire, Dutch kitchen. Chicken house for 250 birds. Over $6,000 spent on property. Sacrificed for (on terms) ... $4750
ROSEVEAR & GORDON, LTD.
Phone G 6041 212 Union Bldg.

NORTH SAANICH
13 ACRES GOOD LAND, PART cleared; four-roomed house; good water; low taxes. Easy terms ... $2500
SPARLING, ESTATE AGENT
Beacon Ave., Sidney Phone Sidney 1

84 ACREAGE WANTED

2 TO 5 ACRES HIGH LAND, ELK LAKE, small house, conveniences; up to $5,500. Box 3798, Colonist.

85 FARMS FOR SALE

SAANICH FRUIT FARM
10 ACRES OF THE FINEST FRUIT land, nearly all planted in strawberries, logans and fruit trees. Four-room cosy cottage, with nice flower garden, on main road, ten minutes from town; garage; electric light; never-failing water supply. Price ... $6500
CROSS & CO.
Belmont House Opposite P.O.

87 FARMS WANTED

WANTED TO RENT—HALF ACRE OR more garden land, with five-roomed house and electric light, within eight miles of Victoria. Would care for and improve in consideration of low rental on lease of three years. Box 2,792, Colonist.

WILL SELL OR TRADE

For Victoria or California property 10-acre fruit farm, Saanich: 2½ acres strawberries, three-room shack, bungalow, five rooms, partly built. Clear title.

STUCCO BUNGALOW, SIX ROOMS Open fire and furnace. Garage. Lawn tennis court. Half acre in garden. For quick sale, on terms, only ... $2750

$2,500 for five-room home on Oscar St. Well decorated in and out. Furnace and garage in basement. On terms.

ARTHUR E. HAYNES, LTD.
Fire and Auto Insurance, Collections
725 Fort Street
Office E 3822 Night G 2966

Cheap Home

Four-Roomed Cottage with bathroom and basement. Good soil. Reduced to
$1150
A. S. BARTON
110 Pemberton Bldg. E mpire 6841

OAK BAY
$3500

New Five-Room Stucco House. Fully modern, with garage, full basement, tubs, furnace and oak floors. One block from Oak Bay beach, and handy to schools and transportation. Owner will consider any reasonable terms. Clear title. This is a very attractive home and well worth the price asked.

A. A. MEHAREY & CO.
Real Estate, Insurance, Notary Public
624 Fort, Cor. Broad Phone E 1187

A Good Living for Two

40-Room Apartment, downtown; hot and cold water in every room; completely furnished; all rented. Income after paying all expenses, $300 per month. Lease, goodwill and furniture for only $3,500 cash.
Strictest investigation invited.
Apply to Exclusive Agents

Leigh Real Estate & Building, Limited
715 Fort St. E mpire 9042

Home and Revenue Near Park, Sea and City

A comfortable compact residence, with upper and lower suites, suitable for two families. Two good bathrooms, two kitchenettes, gas. All recently renovated inside and out. New garage for two cars; lawns, oak trees. Beautiful place, twenty minutes' walk to city. Price ... $3200

Interesting Exchanges

No. 1—We have a client who has clear title to a fine five-room bungalow in a choice residential section, will exchange for a six or seven-room home, preferably stucco, with hot water heating, and is willing to assume mortgage.

BARGAINS OUTSIDE TOWN

Sea-View Home—$1450

Secluded amongst trees, four miles out. Taxes $10. Delightful location.

Stucco and Plastered—$1175

¼ Acre, ready for garden. Garage, toolshed and woodshed.

Very Cheap Poultry Farm

3 1-3 Acres. Good soil; 5-roomed new bungalow Basement. Splendid chicken house, 100 x 20. Reduced this week to ... $2700

Brand-New Stucco, $2950 Best Value Ever Inspected With Half Acre

SECLUDED

Housewife's Delight

Taxes about $20. Confidential information.

Poultry Farm—7 Acres

Buildings only three years.

Just Reduced $2350

PEMBERTON & SON
Established 1887
625 Fort St. Phone G 8124

One of the Best Buys In Victoria
$2,500 Under Value

This fine close-in seven-room home, in perfect condition inside and out. Fully modern with bathroom, pantry, basement, furnace, fireplace, etc. Could not be duplicated today under $5,000.

PRICE ONLY **$2,500** EASY TERMS
Discount for Cash Offers Invited

THE GRIFFITH CO.
613 View Street Phone E 7181

FOR QUICK ACTION
NEW RESIDENCE
8 Rooms, 2 Tiled Bathrooms
Hot Water Heating
Half-Acre Lot, Nicely Treed
Most Exclusive Oak Bay Location, With Sea View
$9,500
Realty Exchange
510A Fort Street Phone E 9432

WANTED

Listings of timbered areas within 20 miles of Victoria.
Timber Department

Pemberton & Son
625 Fort Street Phone G 8124

10-MILE POINT

In a spacious setting of trees running from street to shore, nearly new English stucco cottage, six rooms, two baths. First floor: Large living-room with fireplace, dining-room, bedroom and bath, entrance hall and balcony, pleasant kitchen; two bedrooms and bath above. Exceptionally good plumbing, Oil-O-Matic heat. Wonderful view of bay and island. One is never lonely here.

$7500
Victoria Homes & Gardens, Ltd.
Col. B. de Mossin
629 Fort Street E 4104

McCloy & Co.
Auctioneers

Sale Today
At 2 P.M.
THE FIRST DAY OF THE
Mayeri Collection
Of
Genuine Persian Rugs
In Our Auction Halls
Corner Pandora Avenue and Blanshard Street

Auction Thursday
At 1:30 P.M.
In Our Large Hall
Attractive Auction
Of
Superior Furniture
And Miscellaneous Effects

Note—Goods for these popular weekly sales received or sent for up to 10 a.m. Thursday.

McCLOY & CO.
Phone E 0022

MAYNARD & SONS
AUCTIONEERS
731-733 Johnson Street

Instructed by the several owners, we will sell at our Salesroom, 731-733 Johnson Street, on

Wednesday, 1:30 P.M.
ALMOST NEW
Select Furniture and Effects

And among which will be found: An almost new 3-Piece Loose-Cushion Chesterfield Suite, Walnut Chesterfield Table, Bridge Lamps, large Upholstered Chairs, Fumed Oak Library Table, very good Chesterfield with 1 Chair to match, nice Mission Oak Roll-Top Desk, Doherty Organ, Cottage Piano, Fumed Oak Arm Chair with Rocker to match, several real good Axminster and Wilton Carpet Squares, Cabinet Gramophones and Records, Paintings, Congoleum Squares and piece Congoleums; nice Simmons Beds in single, three-quarter and full sizes; a number of very good Dressers and Chest of Drawers, Dining-Room Furniture with extra China Cabinets, very good White Enamel Front Ranges, Circulating Heater, usual Kitchenware and Tables, Lawn Mowers, Garden Hose and Tools, Enamel Wash Basins and Sinks, etc. Some real nice pieces for this sale, and full particulars will appear later.

Also Our Usual Sale of Poultry and Vegetables at 10:30 Same Day

MAYNARD & SONS
Auctioneers 731-733 Johnson St.

Letters to the Editor

No letter to the Editor will be inserted except over the proper signature and address of the writer. This rule admits of no exception.

A CALL TO ACTION

Sir,—When in Vancouver recently I was told, on good authority, that out of six hundred prisoners in Oakalla jail, 90 per cent were only boys, as nice, clean-looking boys as one could see anywhere; that drink, and vice, took no part in their downfall—they were too young for that—their troubles were owing to unemployment and its consequent idleness.

This fact has probably been known in certain quarters for some time, but I dare say that there are many of your readers to whom the news will come with as great a shock as it has been to me.

I have not studied the criminal statistics of British Columbia to get further material for this letter. The fact that 90 per cent of the prisoners are our own boys is more than enough to urge me to take the course I have now undertaken.

I have had the experience of a lifetime in the training of boys, and my field of observation has been fairly wide. I have no hesitation in saying that the boys of today look forward to leaving school and going to work quite as keenly as the boys of my own day. The boys of today have been taught that work is the best game of all, that it is the highest form of sport, and that the joys of congenial and useful work are beyond the power of wealth to purchase; that they have all learned Robert Burns' famous lesson:

"Princes and lords are but the breath of kings;
An honest man's the noblest work of God."

I have never known a boy refuse work of any kind after leaving school. They are so eager to start, yet there is not one of them who will take a job that necessitates the dismissal of a woman.

The present difficulty is owing to a lack of an orderly arrangement or system of progress between the schools and the development of our natural resources.

In the old days it was so easy to find good openings for boys that it was hard to keep them at school as long as they should be there. Later, when the tide of immigration reached us, our boys left in large numbers for the United States, where a warm welcome and better pay than they could get here awaited them.

Today all that is changed, and the boys are confronted by a seemingly hopeless congestion in the labor market, and an apprehension on the part of the public that takes refuge in banks and bonds instead of the pioneer spirit of confidence and progress.

"Ill fares the land, to hastening ills a prey,
Where wealth accumulates and men decay."

That surely is evident now when 90 per cent of the prisoners in Oakalla jail are boys, as nice, clean-looking boys as one could see anywhere. Kipling declares that "There are many reasons for failure, but not one excuse."

Upon my word there is no country in the world that I know has less excuse for the present state of affairs than British Columbia. I shall stand or fall by that statement. I know that there are more gifted pens than mine here. I am well aware of the superior quality of many of my fellow citizens to carry out what we have in view, and I feel very strongly that I need but only write to win their attention, sympathy and help for this cause.

Many plans have been submitted to remedy the effects of the depression, notably by Premier Tolmie, Mr. Lougheed, Mr. Twigg, and, I think, particularly by Dean Brock. The latter lectured here on placer mining as a means of employment. There may have been other plans of which I do not know. Dean Brock is a geologist of world-wide reputation. He knows the possibilities of his branch of work in British Columbia as well as I know the playing fields of Victoria. Unfortunately no public money is available at present to carry out ony of these proposals.

Dalhousie, McGill and Queen's universities were started in a small way and privately endowed. Look at them now! Let us follow in the footsteps of those pioneers who founded and carried them on to success. Let us organize a pioneer corps and grubstake a well-selected expeditionary force to operate under Dean Brock's directions, putting his proposal to the test. I am most respectfully at your service. I will gladly do the preliminary work of organizing a brotherhood to support the expedition. I want to get into touch with all men who would gladly have helped long before this if they had only known, with those who still remember the day that they left school, with those who are zealous to follow the right course, as zealous as the Communists are in what they think is right, and with all my dear old boys and colleagues for whom I cherish an undying regard.

To all such I cry: "If there is anything you can do to help them, for God's sake, sirs, please do it now."

Of the 600 prisoners in Oakalla jail, 90 per cent are only boys, as nice, clean-looking boys as one could see anywhere. Their fall was not due to drink or vice, but to unemployment and its consequent idleness.

IAN ST. CLAIR,
Major.

R.R. 3, Victoria, B.C., March 12, 1932.

CREATION AND EVOLUTION

Sir,—Concerning Mr. L. J. Eckman's letter on "Creation and Evolution," I had to read a great part of it before I discovered that it was directed against the recent series of letters I sent you.

What is creation? I went to some trouble to prove by scientific facts that matter is, in the last event, energy and not matter, but only seems substantial to us whilst we live in a dimensional era. Why, then, speak of an atom developing haphazardly? I never said so.

Does not energy proceed from God? Is not development directed by Him?

I pointed out that I was dealing with a period not touched on by the church, and that it was quite compatible with any Christian belief. His quotation from Genesis would indicate Mr. Eckman as a fundamentalist, and so, of course, argument with him would be vain. All the same I am much obliged to him for stating his views, and so keeping alive this subject which dominates all others in importance.

Was man in the dark ages as far advanced as he is today, and is not this development evolution? Man is very far from infinite perfection today, and if his soul sleeps from death to the last day, and if he is then doomed to eternal punishment for wrongdoing, where is there either justice or mercy? Our time here is infinitely short compared with eternity, and any sins here committed could not merit eternal torture. But if we pass through a series of existences until the end of time, and transgress Christian teaching on this earth, taking our individuality with us, we are bound to go from one evil to another, and, so doing, bring judgment upon us, then the injustice disappears.

How does this blast our eternal hopes? As regards necromancers, etc., why should we not avoid evil spirits?

Love is our one divine attribute, so is it wonderful that those on the other side who love us should desire to communicate with us?

True spiritualism, "the higher spiritualism," offers more proof of its truth than any other faith and, dealing with the period after our so-called death, merely a "chnage of environment," it amplifies faith in God, Christ, and Christian faith. I could say more, but space forbids.

W. J. L. HAMILTON.
Fulford Harbour, Saltspring Island, March 13, 1932.

WOOD PULP DUTY

Sir,—In your issue of February 23, you have incorrectly reported us as seeking curtailment of wood pulp duty. What we are seeking is immediate action on the part of the Provincial Governments of Ontario, Quebec, New Brunswick and Nova Scotia that would curtail the cutting by pulp and paper companies on Crown lands so long as there is any quantity of farmers' or settlers' wood on the market unsold.

D. P. MUNROE.
Secretary - Treasurer, Canadian Pulpwood Association, Halifax, N.S., March 9, 1932.

REDISTRIBUTION IN B.C.

Sir,—In your editorial of the 3rd instant, entitled "Cost of Government," you made the excellent suggestion of reducing the cost of administration by combining the Departments of Land and Agriculture, the Department of Education and that of Provincial Secretary, and the Department of Public Works and that of Mines, thereby reducing the Cabinet by three portfolios without impairing efficiency in the slightest degree and, of course, effecting a considerable saving of cost.

In yesterday's Vancouver Province appears an editorial favoring the reduction of the Legislature to fifteen members by the adoption of the constituencies marked out by Parliament for the House of Commons.

At the present time, of course, British Columbia is represented by fourteen members in the Federal House, but it is thought likely that there will be fifteen under the new Federal Redistribution Act.

It is suggested as an alternative that the Legislature be reduced to thirty members by allowing two Provincial members for each Federal constituency. In the writer's opinion the alternative is more practical and desirable than the main proposal for many reasons that need not be stated here.

It is submitted that this proposal deserves consideration, and it is interesting to note how it would affect Vancouver Island and the Mainland, respectively.

It will be seen that Vancouver Island would be dealt with quite fairly under the plan suggested.

Victoria City, at present having four members, would have two. Nanaimo Federal riding includes the Provincial constituencies of Nanaimo City, Cowichan-Newcastle, Esquimalt, the Islands and Saanich, having five members in the Legislature, in place of which number there would be two. Comox-Alberni, represented in the Federal House by one member, would have two members in the Provincial House.

At the present time there are eleven Provincial members representing Vancouver Island, and under the two-member plan there would be six.

At the present time Vancouver City is represented by six members and a member each for North Vancouver, South Vancouver, Richmond-Point Grey, and Burnaby, giving Greater Vancouver a total membership of ten; whereas under the two-member plan Greater Vancouver would be represented by the following Federal constituencies having two members each: Vancouver Centre, Vancouver-Burrard, Vancouver South and Vancouver North, and would in consequence have eight members in the Legislature.

Any scheme for reduction has merit so long as fair representation is provided for all parts of the province, and in a House of thirty Vancouver Island would be represented by a fifth of the House, which is approximately the present representation.

Furthermore, the Government, in adopting Federal constituencies, would not lay itself open to the charge usually made against Governments of redistributing in such a way as to further the interests of the party in power, and from a party point of view itself the plan has the merit of fitting in with present party organization.

By reducing the Legislature by eighteen members $36,000 per year would be saved.

With this saving, and by reason of the added work which would be placed on the remaining members of the House, sessional indemnities should not be interfered with, and, in fact, members representing rural constituencies could and should be allowed reasonable traveling expenses required by them in getting about their ridings.

The change would involve eighteen members sacrificing their seats, but the political careers of the individuals involved is the least consideration. Serious conditions require drastic remedies.

No doubt seats could be found for members of the Cabinet, and this would not present such a great difficulty if the Cabinet was reduced by combining the departments as suggested by your recent editorial.

ROBT. D. HARVEY
603-606 Central Building, Victoria, B.C., March 14, 1932.

"FINE FOR RHEUMATISM" SAYS N. B. MINISTER

NERVILINE TO THE RESCUE

Here is Good Advice to All Rheumatic Sufferers

Eat meat sparingly, and take but little sugar. Avoid intoxicants. Keep away from dampness. Drink water abundantly, and rely upon **Nerviline** as quick relief for pain.

North Head, N.B., . . —Rev. Joseph T. Hutton speaks well of Nerviline. He has used this powerful liniment and knows just how pain-relieving it is. "It gives me much pleasure," writes Mr. Hutton, "to write of the merits of **Nerviline** for external and internal use. **Nerviline** never fails, no matter to what purpose I put it. It is my indispensable friend."

Use **Nerviline** for strains, sore muscles, neuralgia, rheumatism. Try it for lumbago, earache, toothache. Wherever there is pain in the muscles—rub on **Nerviline**—the effect is almost magical.

NERVILINE STOPS RHEUMATISM

An editor received from a lady some verses daintily tied up with pink ribbon, and entitled, "I Wonder If He'll Miss Me?"

After reading them, he returned the effort to the sender with the following note: "Dear Madam,—If he does, he ought never to be trusted with firearms again."

CAPITOL
NOW SHOWING
Ladies of the Big House
Thrilling drama of courage which refuses to yield to the crushing force of bitter fate.
With
SYLVIA SIDNEY
GENE RAYMOND and
WYNNE GIBSON
Added Attractions
SLIM SUMMERVILLE in
"SEA SOLDIER'S SWEETIES"
Universal News
Sharks and Swordfish
Usual Prices

DOMINION
SHOWING ALL WEEK
It Comes Out of Today's Seething Orient
"THE SHANGHAI EXPRESS"
With
MARLENE DIETRICH
CLIVE BROOK
The action romance thrills you've waited for.
Comedy Specialty
ROSCO ATES
In the "GLAND PARADE"
Dominion News

Empire
LAST TIMES, 1:30 to 4:30, 7 to 11 P.M.
Eddie Cantor
IN
"Palmy Days"
With CHARLOTTE GREENWOOD
EMPIRE NEWS - BING CROSBY
MARLENE DIETRICH
With GARY COOPER, ADOLPHE MENJOU, in
"MOROCCO"
Shoppers' Bargain Matinee, 1:30 to 2 ..... 15c
EVENINGS, 40c and 30c
Wednesday, Thursday and Friday
MARIAN MARSH in "UNDER 18"
RUTH CHATTERTON in "THE MAGNIFICENT LIE"
Starting Good Friday, 25th
MATHESON LANG in
"CARNIVAL"
Costliest Picture Ever Made in the British Empire

COLUMBIA TODAY WED.
The Santa Fe Trail
RICHARD ARLEN
Added Features
"PHANTOM OF PARIS"
JOHN GILBERT
Prices: Mats., 20c; Eves., 25c - 35c
Children, 10c

FAIRFIELD PLAYERS PRESENT
"The Time of His Life"
A Farce-Comedy in Three Acts
By C. L. Dalrymple
Director Mrs. G. Nixon
In the CRYSTAL GARDEN THEATRE
TONIGHT AT 8:15 O'CLOCK
Reserved Seats, 50c. Unreserved, 35c

St. Patrick's Day CONCERT
In Aid of St. Louis College
March 17 Royal Victoria
Boxes and Loges, $1.50; Lower Floor, $1.00 and 75c; Balcony, $1.00, 75c, 50c
On Sale at The Tonnery Shop, 623 Fort Street, and Fletcher Bros.
NOTE TIME—CURTAIN 8:15 P.M.

At the Theatres

SYLVIA SIDNEY NOW AT CAPITOL

Popular Brunette Stars With Gene Raymond in "Ladies of the Big House"

Sylvia Sidney, whose excellent work in "An American Tragedy" won favorable comment from the critics, now has the leading feminine parts in "Ladies of the Big House," which is scheduled as the feature attraction at the Capitol Theatre for three days the first part of the week.

This picture is Paramount's screen version of the story by Ernest Booth, life-term convict author at Folsom prison. It is a gripping romantic drama of two persons who have run athwart the law and presents a cross-section of the real drama of life within the quarters of a great prison.

In "Ladies of the Big House" Miss Sidney has as her leading man Gene Raymond, who gained screen prominence as Nancy Carroll's leading man in "Personal Maid," following his stage success in "Young Sinners."

COLUMBIA THEATRE One of the important questions to be settled before "The Santa Fe Trail," now showing at the Columbia Theatre, Paramount talking adventure romance of the West, could enter production was: "Were shears used in clipping wool fro msheep in 1869?" An ancient volume, "Sheep Husbandry," written in 1848 by Henry S. Randall, one time Secretary of State of New York, solved the matter. The book had one drawing in which several men were shown "clipping" wool from sheep.

PLAYHOUSE THEATRE Three famous composers, Oscar Straus, Carrie Jacobs Bond and Herbert Stothhart, wrote songs for Grace Moore in her first Metro-Goldwyn-Mayer picture, "A Lady's Morals," based on the life of Jenny Lind, and now playing at the Playhouse Theatre, Reginald Denny, Wallace Beery, Jobyna Howland and a notable cast appear in the vivid musical drama.

EMPIRE THEATRE "Palmy Days," now showing at the Empire Theatre, boasts the presence of former musical comedy stars. First is Eddie Cantor, star of the picture, who ended several years as star of musical shows with the Ziegfeld production, "Whoopee." Charlotte Greenwood, Cantor's feminine foil, starred in such stage productions as "So Long Letty," "Linger Longer Letty," "The Tik Tok Man of Oz" and "The Ritz Revue."

DOMINION THEATRE "Shanghai Express," now at the Dominion Theatre, is a story of love and adventure, in which Marlene Dietrich plays the part of Shanghai Lily, a woman who lives by her wits in the coast cities of the Orient and who in the vernacular is known as a "coaster." The original story was written by Harry Hervey, a master of fiction literature having an Oriental flavor.

Tripolitania now has 200,000 Arabs.

AMUSEMENTS

On the Screen

Capitol—"Ladies of the Big House," starring Sylvia Sidney.

Columbia—Richard Arlen in "The Sante Fe Trail."

Dominion — "Shanghai Express," starring Marlene Dietrich.

Empire — Eddie Cantor in "Palmy Days."

Playhouse — "A Lady's Morals," featuring Grace Moore.

Crystal Garden — Swimming, Dancing and Badminton.

UNITED WORKMEN INSTALL OFFICERS

W. W. McMyn, of Pitt Meadows, Becomes Grand Master—Next Convention in Vancouver

Several Victorians were elected to official positions in the Grand Lodge of British Columbia, Ancient Order of United Workmen, which has concluded its thirty-ninth annual session in Vancouver, it was announced yesterday.

The officers chosen are as follows: Grand master workman, W. W. McMyn, of Pitt Meadows; grand foreman, William O. Clunk, of Victoria; grand overseer, William McDermott, of Pitt Meadow; grand secretary, Thomas A. Burgess, of Victoria, and grand treasurer, C. T. Wrigleswortb, of Victoria.

Those elected to the executive board are: A. J. Amey, of Vancouver; C. S. Frampton, of Victoria; Dr. A. A. King, of Ladner, and S. L. Eveleigh, of Vancouver. Members of the finance committee are: Alex. Stewart, W. Moss and J. M. Stansby, of Victoria.

CONGRESS REPRESENTATIVE

Dr. King was elected as representative to the A.O.U.W. Congress, and Dr. W. A. deWolf Smith, of New Westminster, was named medical examiner. J. McIvor, of Hammond, was chosen as an alternative as congress representative.

J. F. Fogarty, secretary of the A.O.U.W. Congress, addressed the convention. Copies of the new ritual, shortly to be adopted, were distributed to delegates.

W. H. Wilson, retiring grand master, was presented with a past grand master's jewel at the close of the installation ceremonies. The next session of the Grand Lodge will be held in Vancouver.

It was the tenth round of the big fight. Buster Bill was getting the worst of the encounter.

"Still, bear up, Buster," said his second at the end of the round, "you'll be all right soon."

"What yer mean?" gasped Buster. "We've sent for the detective for yer," replied the second.

"What yer getting at now?" Buster angrily demanded. "What's a 'tec for?"

"To help you find the bloke what yer supposed to be 'itting."

Burgess Bedtime Stories

Fun and Fish

By THORNTON W. BURGESS

Who fails to have some fun each day
In shortened life is bound to pay.
—Old Mother Nature.

Like the oil that keeps an engine running smoothly and keeps it from wearing out before it should, fun, which is only another name for play, prolongs life when rightly used each day. No one knows this better than Little Joe Otter. That is why he builds a slippery slide down a snow-covered, steep bank in Winter and one of mud in Summer, for sliding splash into the water is his favorite sport. So even in hard times when he has to travel far to get enough fish to eat, he never fails to get in a little fun every day.

"It keeps me feeling fine and good natured," says Little Joe, "and it would do the same for other people if they would try it."

Old Man Coyote, who had changed his mind about attacking Little Joe, watched from his hiding place in a clump of young hemlocks as Little Joe sat at the top of his slippery slide. Suddenly Little Joe leaned forward with his arms close to his sides, gave a mighty kick and disappeared over the edge of the high bank. Then Old Man Coyote heard a splash and knew that Little Joe was in the water. The sound of that splash made him shiver, for he knew how cold that water was.

He crept out of his hiding place and trotted over to where he could see that slippery slide, and when Little Joe, after swimming down to where the bank was low and climbing out, had made his way back to the top of the slippery slide he was sitting there as if he had just arrived.

"I just happened along this way and heard a splash and wondered if you were sliding today," said Old Man Coyote, pretending that his being there was quite accidental.

"Of course I am sliding," replied Little Joe promptly. "With my slide in such perfect condition I would no more think of letting a day pass without using it than I would of going without my dinner. Fun is just as important as food. Don't you think so?"

"Some of us sometimes have to do without either," replied Old Man Coyote a little bitterly. "I don't have much fun these days and less food."

Old Man Coyote shivered at the splash

"You do look a bit thin," admitted Little Joe, who was himself sleek and plump. "I tell you what, try my slide a few times and then we will go fishing."

Old Man Coyote tried his best to grin. "I would like to," said he, "but my coat isn't waterproof like yours, and that water gives me the shivers whenever I look at it. Besides, I am no more at home in the water than you would be in a tree top. As for fishing, if you will show me any place where fish can be scooped out of the water without more than wetting my feet, I will be glad to go with you. I could make use of a few fish. Yes, sir, I could do just that."

Little Joe kicked off and flat on his stomach, with his arms back close to his sides and his hindlegs straight out behind him, shot down the slide into the water. Old Man Coyote shivered at the splash. In a moment Little Joe's head appeared. His eyes sparkled. "It is great fun," said he. "Come on and try it."

Old man Coyote shook his head. "It may be fun for you, but it wouldn't be for me," said he.

Little Joe was soon back on the bank and away he went again. He did this half a dozen times. The last time he called to Old Man Coyote. "Follow me down below here and I will show you how to catch fish," said he.

Old Man Coyote followed along the bank. Soon they came to a pool at the foot of a fall. It was only partly frozen over and the water looked black and cold. Little Joe slipped in and disappeared. A moment or two later he climbed out with a fine fat trout in his mouth. He took a bite from just back of the head and then tossed the fish to Old Man Coyote. "Try that," said he, "while I catch another."

The next story: "Old Man Coyote Feels Differently."

TONIGHT—$25.00 GIVEN AWAY
• WALLACE BEERY •
• REGINALD DENNY •
• GRACE MOORE •
in
A Lady's Morals
All Singing All Musical
From the Life Story of Jenny Lind
Bargain Matinee Daily
Adults, 1 to 2, 10c; 2 to 5, 25c
Nights, 25c and 35c; Children, 10c
Coming Thursday: "Billy the Kid"
PLAYHOUSE

Showing New Spring Modes Today

SUITS and POLO COATS For Easter

The smartness of the 1932 styles is very noticeable in the charming Coats and Suits we have now displayed for the Eastertide.

The 1932 Polo Coat is particularly interesting because of the classic lines, the superb tailoring and finish. Those we show are designed from soft finish tweeds, polo cloth and chonga. There is a choice of tailored or scarf collars. Some have self belts. Shades include green, beige, blue, brown and grey.

$17.90 and $25.00

The Suits are really distinctive as well as smart in appearance. They are made of excellent quality tweeds and worsteds. The coats form-fitting, three-quarter or hip length, with belt, scarf and tailored collars; the skirts snug at the hips. Styles for matrons or misses. A range of new shades. A rare value for

$27.90

—Mantle Dept., 1st Floor

Women's Fine Shoes At $5.00

Sounds Unlikely, Doesn't It?

But you'll agree with us when you see what we are showing at this price this season. Twenty or more smartly-styled models, covering practically all the new ideas in ties, straps, pumps and sandals, either with Cuban or high heels. All widths ensure correct fitting. A pair, **$5.00**

—Women's Shoes, 1st Floor

Victor Records for St. Patrick's Day

21479—"Irish Washerwomen," Irish Jig—"St. Patrick's Day," by Nolan's Dublin Orchestra.
21447—"Memories of Ireland," "Believe Me If All Those Endearing Young Charms," Organ by Chas. O'Connell.
21330—"Danny Boy," "Kitty of Coleraine," sung by Colin Moore.
1452—"Ireland, Mother Ireland," and "Rose of Tralee," sung by John McCormack.

—Music Dept., Lower Main Floor

The Crochet Hook Dips Into Fashion!

The old chainstitch has become important! It's become lacy and lovely for 1932 clothes! For if you follow fashion you'll see that crocheted look everywhere—sweaters, blouses, dresses, yokes, bathing suits—in all kinds of crochet.

Radio Floss, Baby Puff or Andalusian Wools are the favorites for this type of work. A ball ..... **25¢**
Bigger Shetland Balls, 2-oz. for ..... **35¢**

JUST RECEIVED!

Paton's Rose Fingering, just the thing for suits, in new plain colors or heather mixtures. A pound **$3.20**
Or 1-oz. skein ..... **20¢**

—Wools, 1st Floor

Y. M. C. A. Linen Shower
Thursday, March 17

We Suggest:

White Crochet or Krinklette Bedspreads, size 72 x 90 inches. Each **$2.00**
Unbleached Sheets, single bed size. A pair .... **$1.75** and **$2.00**
Pillow Cases, a pair ..... **69¢, 75¢** and ..... **98¢**
Bleached Sheets, pair ..... **$2.00, $2.50** and **$3.00**
White Bath Towels, with Y.M.C.A. type down centre. A pair **$1.30**
White Huck Face Towels, a pair, **60¢, 70¢** and ..... **78¢**

—Staples, Main Floor

Kayser Hosiery

New Shades in Stock

Kayser Hosiery in "dull" chiffon, semi-service-weight and heavier service-weight silk. Full fashioned, perfect-fitting and durable. Shown in all the new Spring shades. Sizes 8½ to 10½. A pair,

$1.00, $1.25 and $1.50

—Hosiery, Main Floor

Men's Spring Sweaters

For Sports Wear

Sweater Coats of wool and silk and wool, plain or two-tone shades. Made with two pockets. All sizes at ..... **$3.95** and **$4.95**

Pullover Sweaters in plain or fancy patterns, with V neck. All sizes **$3.95**

Pullovers and Sweater coats, with V neck; with pockets or without. Heather shades ... **$2.95**

Sleeveless Knitted Vests, plain or fancy patterns. Spring shades. All sizes. Each **$2.50**

—Men's Furnishings, Main Floor

Hand-Made Lingerie
Of Lovely Crepe de Chine

Every woman of discrimination will appreciate the fine handwork on this lingerie. Beautiful embroidery (in cutwork or with net insets), enhances the loveliness of the individual pieces, and the delicate pastel tints will make every woman's bottom drawer look like a trousseau!

Every garment is a copy of an expensive piece of French lingerie, and we consider ourselves fortunate to be able to offer you such style, such exquisite workmanship and such fine quality at these very low prices!

French Pantees and Bloomers, pair ..... **$2.50** and **$3.50**
Princess Slips, each ..... **$4.95** and **$5.95**
Nightgowns ..... **$4.95, $5.95** to **$9.75**
Two-Piece Pyjamas, a pair ..... **$7.95** to **$17.95**

Shades Are Shell Pink, Peach, White and Green

—Lingerie, 1st Floor

DAVID SPENCER LIMITED

Store Hours: 9 A.M. to 6 P.M.; Wednesday, 1 P.M.; Saturday, 6 P.M.—Phones: Empire 4141

A Special Showing of Bibles, Church of England Prayer and Hymn Books.

—Stationery, Lower Main Floor

What Today Means

"PISCES"

If March 15 is your birthday, the best hours for you on this date are from 9 a.m. to 10:30 a.m., from 2:30 p.m. to 3:45 p.m., and from 7:30 p.m. to 9 p.m. The danger periods are from noon to 1:35 p.m., and from 5:45 p.m. to 6:50 p.m.

March 15 is a neutral day, astrologically. Fate will neither be meddlesome nor actively helpful on this date. Results commensurate to efforts put forth may safely be anticipated. There should be no friction in your personal or business life.

The child born on this March 15 will have a romantic and highly imaginative nature. Its character will be a mirror of circumstances and environment, more than a mixture of inherited tendencies, and it should be carefully guided as to its friendships. It will be extremely generous, of which virtue others will take selfish advantage.

Born on March 15, you take a colorful attitude toward life, and no matter how drab your existence or distasteful your job, you always will be able to build your "Castles in Spain." You can both dignify your work and weave into it elements of imaginative beauty, unseen by others doing similar work. You may do housework but you will never suffer from the kitchen-sink complex, or become a slave to figures if in an office.

You take a friendly attitude towards the rest of the folks in the world, and, as is natural, you are generally given a "glad hand" in return. You are not an outsider or a mere onlooker; you can mingle with your fellow-beings as one of them. You are not self-conscious, and are not easily rebuffed. You can usually keep people at a proper distance, or hold your own without words or force.

In business or in love, you play a straightforward game, and people know where they stand with you. You are not given to flattery, and say what you mean and mean what you say. Your horoscope reveals plenty of hard work, but it also reveals heavy rewards. In affairs of the heart, many disappointments are shown, but you should finally meet the real one.

FACIAL ERUPTIONS
pimples, blackheads, etc., cleared away easily and at little cost by
Resinol

A bomb, believed to have been dropped in the German air raid of London in May, 1917, has just been found wedged between a stable and an adjoining wall.

Dr. Wood's Norway Pine Syrup

The Children's Coughs Worry The Mother

Mrs. C. W. Harper, Silver Water, Ont., writes:—"I was very much worried over the nasty cough my two children had, and I had tried several remedies to no effect.

One day my husband was in the drug store and overheard a lady and the druggist discussing remedies, and she seemed very thankful to Dr. Wood's Norway Pine Syrup for relieving her children, so he came home with a bottle and in two days both the children were well."

Price 35c. a bottle; large family size 65c.; at all drug and general stores; put up only by The T. Milburn Co., Ltd., Toronto, Ont.